el recuerdo

1947

It was a long hard road in English but we finally made it. Here's wishing you a lot of luck and good fortune
Fritz Hartung
'47"

Best of luck in the future. It's been nice being classmates in Bus. Eng.
Alan McFatter

Good Luck to a sweet girl.
Betty Hood
"47"

May your path in life be an easy one.
Peggy Wending

Still Stuck
Here's for a good
year of
wishes, and
dreams
Dick Stuhr

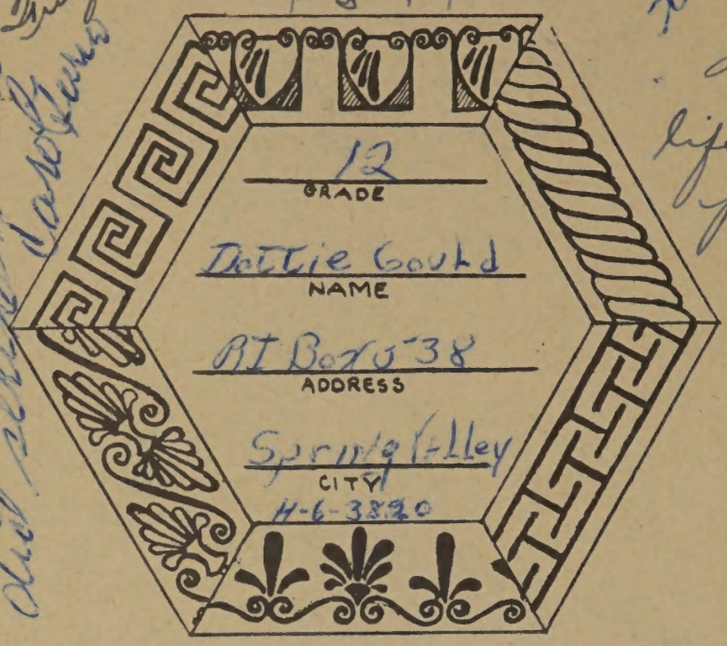

Dear
Good luck
Outside.
Inez
Chase

Best of luck
and good wishes
to a sweet girl
Pearl
Dottie

Dear Dottie
While sliding down life
the banister of
hope you don't
hit a splinter.
Lila Meyer

Here's wishin' lots o'
luck to a swell pal
Gareth Lippmann

Best of luck to
a really fine kid
hope you around
hope
Phyllis Mock

Best of luck
Waylon Harrison

Dear Dottie:
We soon must separate
you, perhaps this year.
The state has lost some
good times together - maybe
you can imagine. Good luck
in everything you do.
Mary Anderson

Lots of luck and
success
to a fine girl.
Frances
Zeldin

Lots of luck
to a swell girl
who lives in Spring
valley (Darn it). Here's
wishing you all the luck
& happiness in the world.
Bob.
Coster.

Who made a good friend
out of a Dog lovin'.
'50 Bud Lowe

Good luck
always to
a fine lass
Albert

Best of Luck
to you Det. Sheasley
lucky swell knowing
you all this time.
Love
Mary Lou Marshall.

Dear Nattie.
Well, we had fun in Photo
Hope to see you again
of everything
Best
Your friend
Nellie

Lots of luck
to a swell girl
Bud Smith Here's hoping lots of everything
in the future to a swell person
Beverly Vanlandingham
'50'

Loads of luck to
a girl I knew in
Homemaking.
Betty Jo Shoat

Dear Nattie
Best of everything
to a very sweet and
cute Senior. Have
a wonderful vacation
Lucia Swanson

Lots of luck to a swell girl
I'm going to miss you next
year.
Ramona Fritas
'49'

Lots of luck and
good luck to a
swell girl I have
enjoyed knowing
Louise Ettazotte

Dottie
Here's wishing
you the best
of everything
It's really swell
knowing you
Love
Dick Sherman

Dear Dottie
It sure has
been swell knowing you
this past year. You are
a swell time girl & I will
forget you.
Loads of Love & Luck
Jackie

P.S. I sure hope you can find a doctor to
cure you. (not really you are a cute kid &
I love your sense of humor.) P.S. (again) My address
is 3710 - 55th St. San Diego Calif. Please write
to me. Only (?) sincerely wish you the best
of luck.

Best of luck
a swell gal!
Norma Nicholson

(Cats pestering me.)

Dear Dorothy,
I'm glad we ~~grew~~ got to be better friends this year
We've been having quite a few good times and
I hope they'll continue. Also I hope that
you and Bob stay together. (Play for Lemon
Grove that's the people from Lemon Grove)
Best of luck always to a really fine
gal.

Peggy Vance

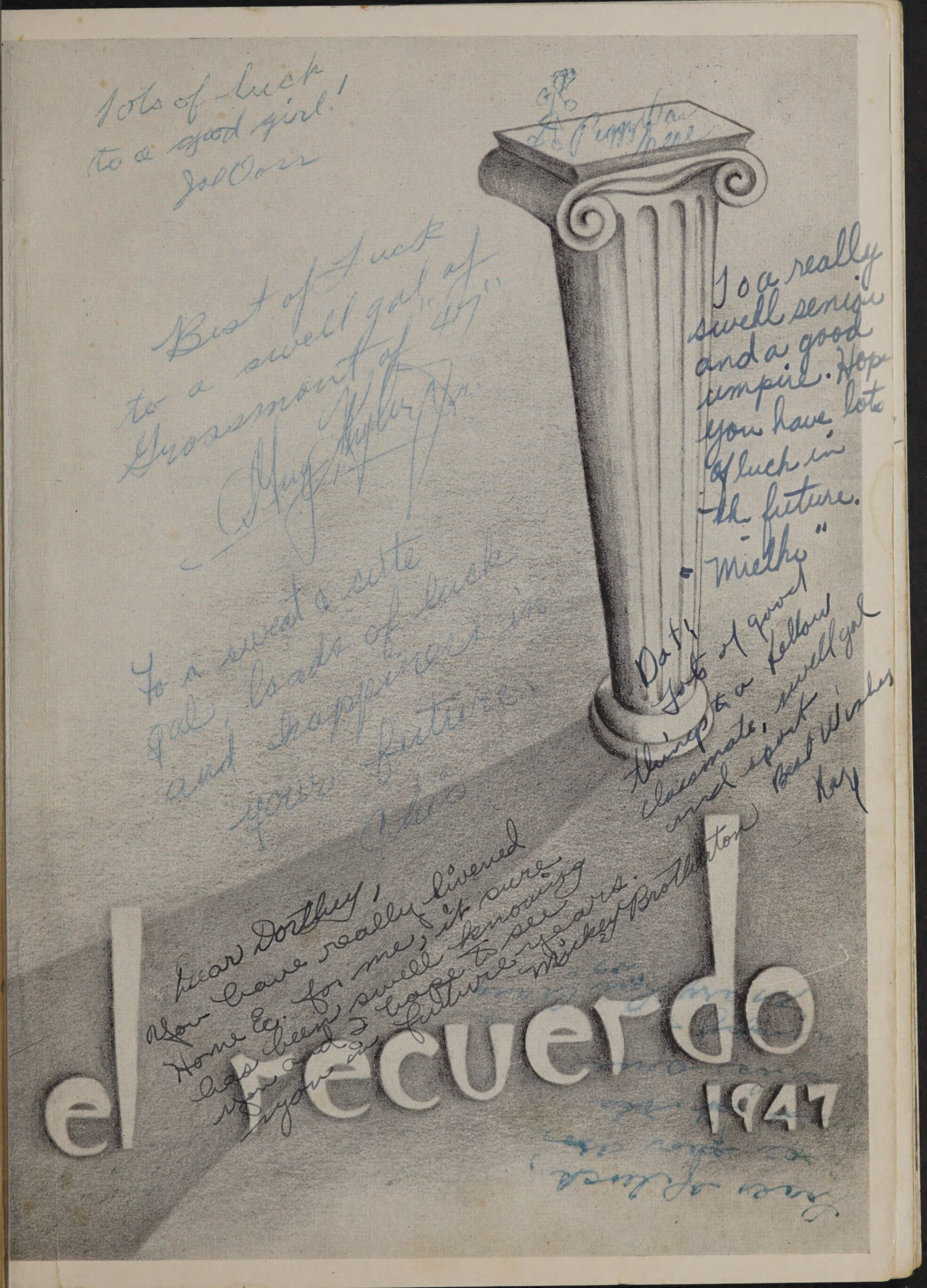
el recuerdo
1947

IN MEMORIAM

In Memoriam to George A. Harkleroad, the classical theme of the 1947 El Recuerdo is our tribute to his inspiration and achievements as a teacher and to the far-reaching vision which distinguished his 24 years at Grossmont Union High School.

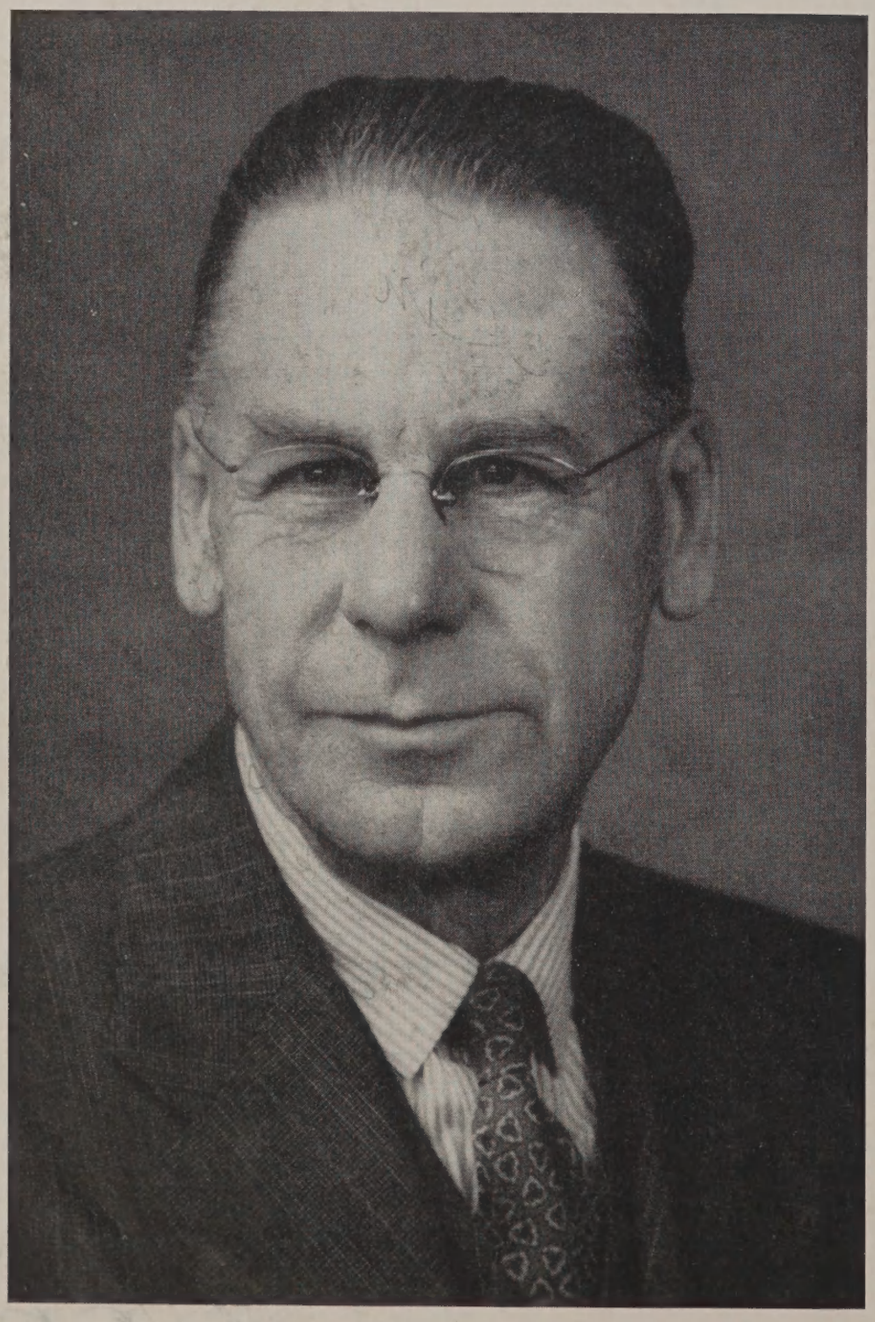

Baldwin Studio, La Mesa

ACHIEVEMENT

In this swiftly evolving age of the atom and pending compromise there is a new need for old values—faith in words well spoken long ago and courage amidst the present strife if we achieve a winged victory.

Dear Dorothy
Good luck &
best wishes
Chireen Murray

Hah Cathie: few
its really o
swell knowing you.
Best of luck always.
Anna Carbone

Lots of Luck
Cecilia Briggs

LEWIS F. SMITH

A soft-spoken embodiment of power, Principal Lewis F. Smith acts as the Jupiter of Grossmont. He governs the lesser gods and goddesses as well as the mortals of this institution.

HAROLD G. HUGHES

The activities directed by our congenial vice-principal, Harold G. Hughes, include the many details of school administration which vary from scheduling buses to figuring the allotment for erasers.

ADMINISTRATION

BOARD OF TRUSTEES
C. Cooper, G. A. Beagle, I. Sears, L. Smith, C. A. Foster, H. G. Hughes, R. A. Hall, L. A. Freeman

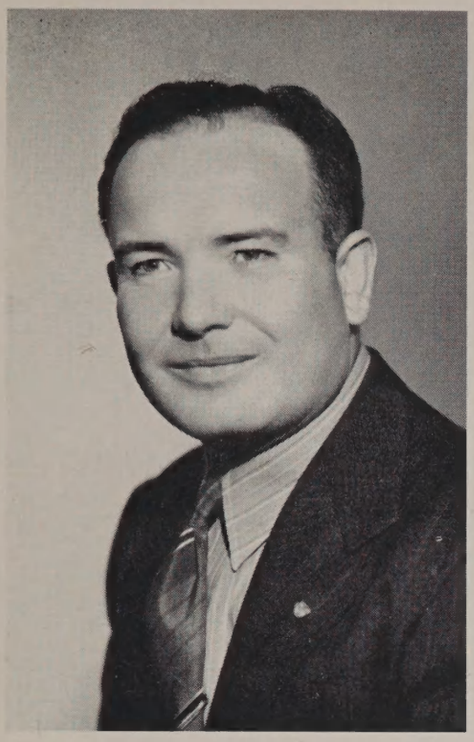

MR. JONES

Mr. Jones, our new Senior advisor, has won many friends with his efficiency and quiet humor.

JOHN C. CORNELIUS

Smiling, sympathetic Mr. Cornelius is in truth a second Mercury dashing between the many woes of the Juniors and the problems in running the A.S.B. smoothly.

COUNSELORS

Ethel I. Prosser

ETHEL I. PROSSER

Miss Prosser, friendly Dean of Girls, and able Sophomore advisor, dispels with cheerfulness the troubles of all who come to her.

BRENTON H. HART

The understanding advisor of Veterans and Freshmen, Mr. Hart helps many Grossmonters to solve their problems.

LIBRARIAN

Miss Lois Kelley is our able and hardworking librarian. Among her many activities of the year was a book drive, from which she collected many new library books.

MRS. NEWELL

This efficient lady is in charge of the towels, soap and general running of the Girls' gym.

OFFICE STAFF

The six women of the Office Staff of the school are indeed some of the most important employees. They keep all of Grossmont's important records and facilitate the operation of the instituion.

NURSES

Every day approximately 100 Grossmonters come to these daughters of Hygeia (goddess of health) for help. Miss Holmerud and Mrs. Gibson have assisted in nearly 811 physical examinations this year, not to mention the routine annual inspection of all students.

CUSTODIANS

The custodians of Grossmont can well understand the problems of Hercules in the cleaning of the stables of Augeas. Without the waters of the Alpheus to help them, they nightly clean the buildings and grounds.

BUS DRIVERS

As Apollo leaves his eastern lair, and as he settles in the West, he sees Grossmont's twelve bus drivers driving their yellow chariots carrying students to and from the "Fountain of Wisdom."

CAFETERIA

Serving about 1000 people a day, the Grossmont Cafeteria, under the direction of Mrs. Rose Barnett, is one of Grossmont's finest institutions. Although it has been cut to serving one hot dish, the high quality has been maintained.

Grossmont students assist the employees in the preparation of the meals.

Lots of luck
to a swell gal
and one of Fremont's
brilliant students.
Bob Lever

STUDENT GOVERNMENT

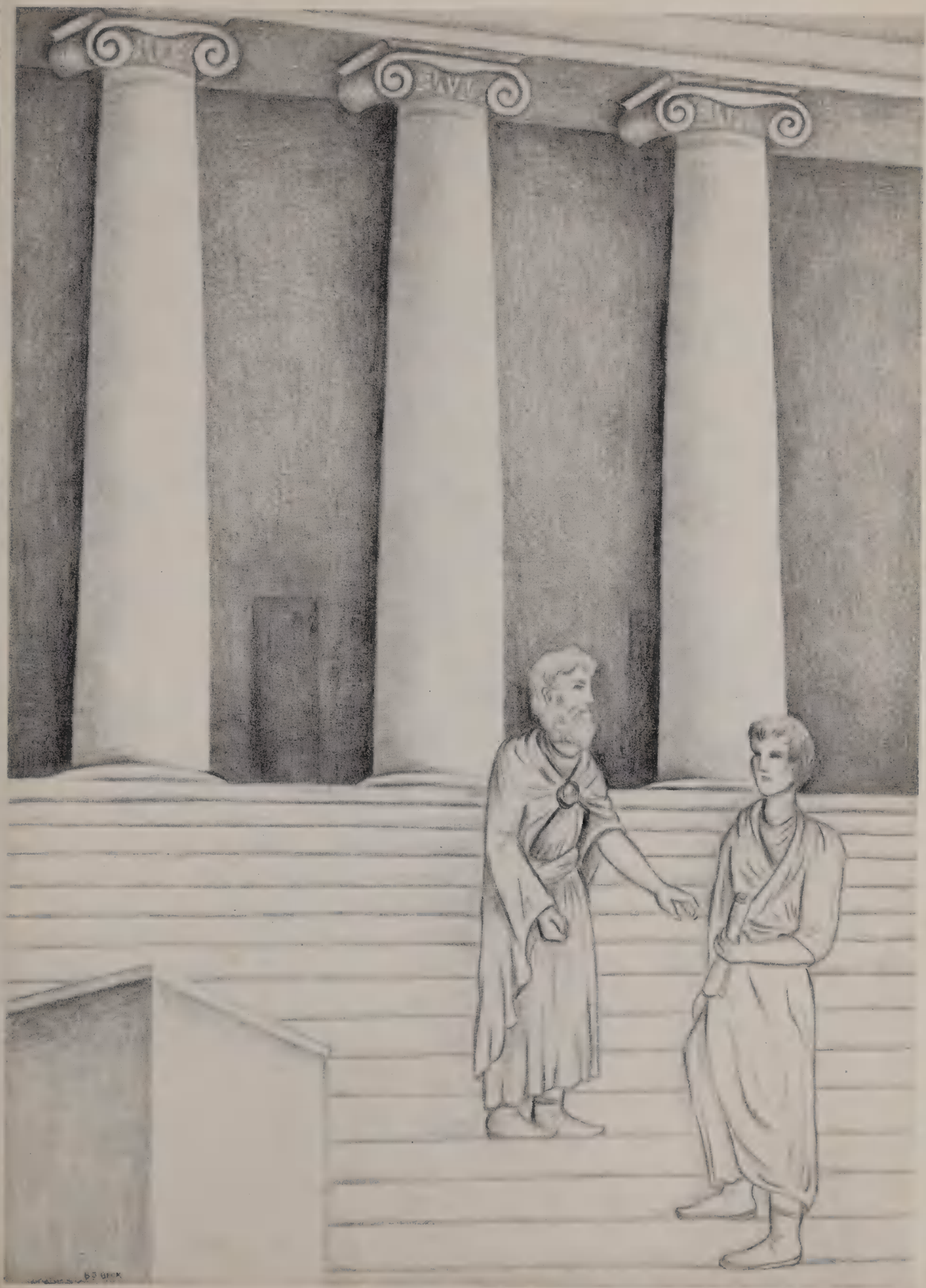

NORMAN FREEMAN

Our congenial A.S.B. President is the guiding arm of the Commission. Norman considers the problems of the student body as his own personal problems and the smoothness with which the A.S.B. conducts its activities is in a large measure due to his ceaseless efforts.

TEDDY VITA

In serving as the efficient Commissioner of Finance, Teddy has the responsibilities of supervising A.S.B. administration expenditures, recording purchase orders and requisitions. In addition, she supervises the financial records of all A.S.B. clubs, and this year has started a system of auditing all books monthly.

DON HUCKABY

The supervision of all athletic events involves the checking of all players' eligibility, arranging for the games, and ordering the awards, to mention a few of Don's duties. Besides ably performing the other jobs of Commissioner of Athletics, Don has found time to reorganize the Letterman's Club and promote a golf team.

VIRGINIA BANDT

The Commissioner of Publicity is equally skilled at wielding a paint brush, chartering a Greyhound bus, or organizing a Circle "G" service committee. Virginia is responsible for an excellent job of publishing A.S.B. activities throughout the year.

COMMISSIONERS OF 1946-47

ED BUSCH

As Commissioner advisor to the Student Advisory Council, the Commissioner of Coordinated Activities is the vital link between the student body and its officers. Ed is also the students' representative at the P.T.A. executive meetings, and the efficient organizer of all charity drives such as the March of Dimes and Red Cross.

BERNARD HOFFMAN

Faced with the problem of creating interesting assemblies for a student body too large to be accommodated in the auditorium, Bernard worked out a system whereby all classes could attend the assemblies. An assembly opinion box and up-to-date calendar of school events are a few of his other projects.

BETTY HERSHEY

A.S.B. dances, elections, and supervision over the G.G.G. Board are but a few of the important duties of the Commissioner of Welfare. The success of many popular Student Body functions may be credited to Betty's planning.

PEGGY KELLEY

Efficiency is the word for Peggy Kelley, clerk, through whose suggestion the A.S.B. office was transformed into a business office.

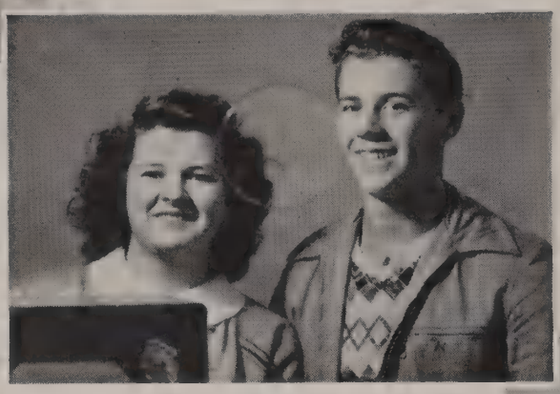

DOROTHY MADDEN

Dorothy Madden, Historian, has compiled a permanent record of this year's A.S.B. activities in the well-kept scrapbooks.

JENNIE LEE COOPER
DAVID PRICE

Jennie Lee Cooper, assisted by Dave Price, was in charge of ordering, and selling tickets for all games, filing tax reports, and in general supervising the gates of all activities at G.U.H.S.

STUDENT COUNCIL

The Student Council acts in an advisory capacity to keep the Commission informed of student opinion and to acquaint the students with the activities of the Commission.

BOYS' FEDERATION—Top: D. Price, Treas.; H. McCurdy, J. Switzer, B. Condon. Bottom: R. Longman, Sec.; D. Spence, Vice-Pres.; R. Gastil, Treas.

R. GOOD

BOYS' FED-GIRLS' LEAGUE

B. BECK

A joint assembly, Christmas Giving campaign, and the talent show for the S.D. Children's Home are typical activities of the Girls' League and Boys' Fed organizations presided over by Billie Jean Beck and Roger Good, respectively.

GIRLS' LEAGUE—Top: C. Acord; A. Gieberger, Treas.; M. Roether; B. Morto M. A. Hartman. Bottom: D. Kopf; J. Clapp, Vice-Pres.; B. J. Beck, Pres; Foster, Sec.; Miss E. Prosser, Advisor

G.G.G. BOARD—Top: C. Williams; B. Hersey; D. Kopf; J. Mulder; B. J. Beck; R. Good. Bottom: K. Tennison; J. Clapp; D. Rich.

J. CLAPP

G. G. G. COURT

The G.G.G. Board promotes "Groom Grossmont Grounds" by Clean-up Week campaigns and the enforcement of G.G.G. rules. Student Trials of the offenders were held in Freshmen classes to demonstrate the function of the board. Judges were Justine Clapp and Barbara Henry.

B. HENRY

p: P. Freeman; M. Kohnhorst; V. McGowan; E. Clark; S. Carter; D. Fribley.
ttom: B. Henry; L. Russell; B. Marks.

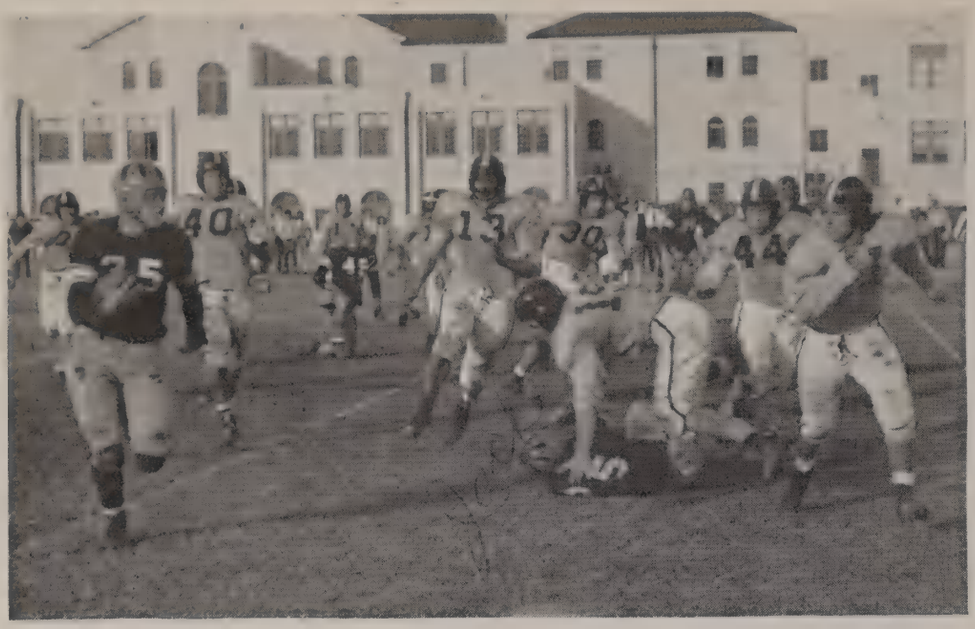
40
13
30
44

34

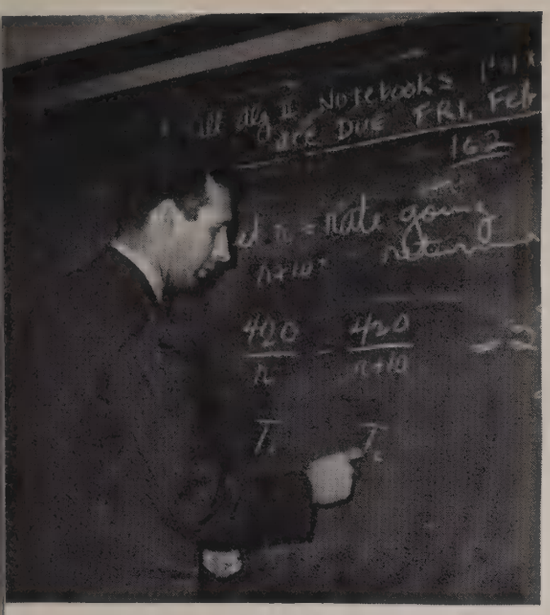
Notebooks
DUE FRI. Feb
162

Dear Dot,
I've sure
enjoyed amazing
you. Lots of luck
to one of the sweetest
girls I have ever known.
Love,
Cherie
Nelson
(+8)

CLASSES

WALTERS
47

CLASS OF '47

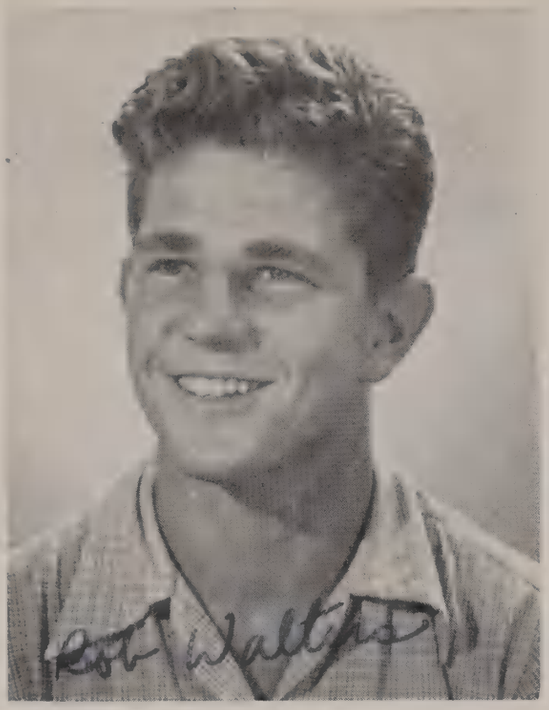

BOB WALTERS
Pres.

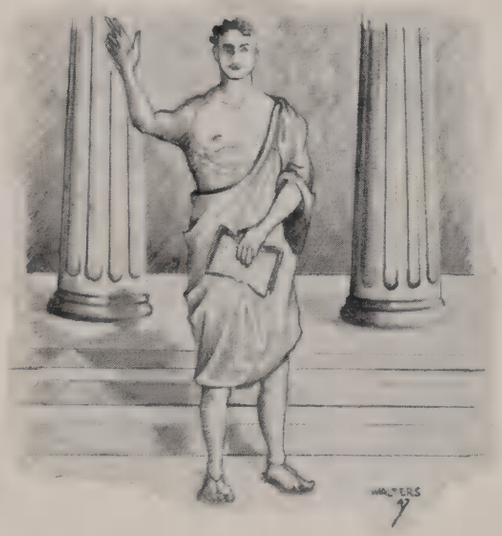

Class officers, committees, and the class as a whole should feel proud of the splendid work and co-operation that was shown in all the class activities undertaken this year. These activities included the selling of sweaters, ordering caps and gowns, announcements, planning Ditch Day, Baccalaureate and graduation.

Gordon Braun, Adviser; Bob Walters, Pres.; Liz Brooks, Vice-Pres.; Jim Hill, Sec.; Ken Tennison, Treas.; Peg Sinclair, Adviser

SWEATER COMMITTEE

This year the sweater committee, composed of Jennie Lee Cooper, Peggy Kelley, John Dall, and Phil Jolliff, took orders for and distributed blue sweaters, and blue and gold emblems to the class.

DITCH DAY COMMITTEE

Barbara Henry, Estelle Liles, Norma Clark, and Dan McIntosh, as members of the Ditch Day Committee, arranged for that one day in four years of school when it is legal to ditch.

ANNOUNCEMENT COMMITTEE

Taking orders for announcements and personal cards were Margaret Gillies, Pat Cudigan, Pat Ellery, Peggy Vance, and Elna Huey.

CAP AND GOWN COMMITTEE

The Cap and Gown Committee measured approximately four hundred seniors for their ceremonial robes, ordered them and issued them at graduation. Those doing this work were Pauline Blake, Louise Deem, Cecelie Irwin, Peggy Hendricks, and Amy Souther.

Note: The class officers are on all of these committees.

DOLORES AMES . . . Majored in Social Studies, but wants to be a photographer . . . Member of Music Appreciation club 4 . . . Dancing club 2 . . . and in Christmas Pageant 4.

ROGER AMES . . . Proud member of F. F. A. 1, 2, 3, 4 . . . Football team 4 . . . Majored in Agriculture and shop . . . wants to work after graduation.

BOYD ALLAN ANDERSON . . . Proud we are of photography Editor of annual 3, 4 . . . was on staff 2 . . . took pictures of everything, anytime, anywhere . . . Majored in shop and Social Studies . . . Future work is headed toward photography.

MARY ARMSTRONG . . . Armie's known for her happy nature! . . . Came to us from Michigan in last semester of Sophomore year . . . Member of Tri-Y 3, 4 . . . Student Council 4 . . . Moonsweeper 3 . . . Historian 4 . . . Will go to college.

BARBARA JANE ANNIS . . . Hails from La Mesa . . . majored in History . . . Has plans to go to college.

HELEN ANDERSEN . . . Speech-English major . . . GGG Board 2 . . . A Cappella 3, 4 . . . Ensemble 2 . . . Christmas Pageant Lady 3 . . . Celestial Choir 2 . . . Piano Club 2 . . . Bible club 3, pres. 4 . . . Tri-Y 2, 4 . . . Moonsweepers 4 . . . C.S.F. . . . Plans to go to college.

CLASS OF

DON ASKEW . . . Member of orchestra and senior band 1 . . . Majored in Mechanical Arts . . . Plans to go into photography work.

DWIGHT EDWIN BAITS . . . Majored in Math. . . . Math Majors club 4 . . . track team 3 . . . interclass football and basketball 2 . . . Probably go to college and maybe take up bookkeeping.

DICK BAKER . . . Everyone knows Baker and his humor! Plenty of speed on basketball floor, "A" team 3, and Captain 4 . . . Majored in math, but doesn't want to work in future . . . Boys' Federation Secretary and committee chairman 2, 3, 4.

NEWTON BALL . . . Alpine Clodhoper 2, 3, 4 . . . N.F.L. 3, 4 . . . Debate Team 3, 4 . . . Made a speech letter 3 . . . Majored in Science and Math . . . Plans on being an Automotive Engineer.

VIRGINIA BANDT . . . One of Grossmont's hardest workers . . . Commissioner of Publicity 4 . . . Editor-in-Chief of Foothill Echoes 4 . . . Adv. Mgr. 3 . . . Speech club sec. 3 . . . Bowling club 2, 3 . . . Daisy chain 3 . . . Quill and Scroll 3, 4 . . . N.F.L. 3, 4 . . . G.A.A. 2, 3, 4 . . . A.S.B. Play Prompter 3 . . . Pan-American club 2 . . . Entered many speech contests 3 . . . Wants to become a journalist.

JAMES BARKER . . . Looks like typical baseball player, and played first string baseball 3 . . . Majored in Social Studies . . . Will go to college and become a coach.

WALTER BARNES . . . One of the F.F.A. boys, helped with Harvest Ball 3, 4 . . . Member of track team 3, 4 . . . Majored in Agriculture . . . Will become a rancher or work on a ranch.

LOLETA MAY BEARD . . . Ensemble 2, 3, 4 . . . A Cappella 2, 3, 4 . . . Glee Club 3 . . . Christmas Pageant 2, 3, 4 . . . Merry Makers 4 . . . Music Appreciation 4 . . . Celestial Choir 2, 3, 4 . . . Volley Ball team 4 . . . Will work after graduation.

BILLIE JEAN BECK . . . Artistic Billie was very active while attending Grossmont . . . Girls' League pres. 4, Vice pres 3 . . . Art Club 2, 4, Prexy 3 . . . Life member C.S.F. . . . Tri-Y 1, 2, 3, 4 . . . G.G.G. Board 4 . . . Latin Club 4 . . . Daisy Chain 3 . . . Annual Staff 3, 4 . . . Christmas pageant 2, Candle Bearer 4 . . . Moonsweepers 4 . . . After graduation will attend college.

WALTER C. BECKER . . . A transferee from Nebraska in Sophomore Year . . . Football 3 . . . Majored in shop, and wants to become a mechanic.

MILLICENT BENNETT . . . An art major, competed in art Exhibit 3 . . . belonged to Art Club 4 . . . In future will either work or go to an Art College.

NANCY BIERBAUER . . . Nancy majored in Home making . . . Her future is very undecided.

1947

PAULINE BLAKE . . . Cap and Gown Committee 4 . . . Tri-Y 1, 2, 4 . . . Moonsweepers 3, 4 . . . A Cappella 2, 3, 4, Secretary 4 . . . Christmas Pageant 2, 3, 4 . . . Ensemble 2 . . . Sec. of Piano Club 2 . . . Celestial Choir 2, Music Appreciation club 4 . . . Was a Stenographic major . . . Plans to attend college.

LARRY BOERNER . . . Star track man 2, 3, 4 . . . Grossmont Hi-Y 3, 4 . . . Letterman's club 2, 3, 4, member of Bowling Club 2 . . . Majored in Math and Shop . . . Future is undecided.

ROBERT FREDERICK BOURNE . . . Majored in math . . . treasurer of Math Majors' club 4 . . . member of A Cappella Choir, 3 4 . . . Pageant 4 . . . After graduation will do accounting work.

LLOYD BRANSCOM . . . Majored in Social Studies and shop . . . In the future wants to go into radio repairing.

WILLIAM BRITTAIN . . . Bill was one of those football players 2, 3, 4 . . . Baseball 3, 4 . . . A Cappella Choir 2, 3, 4 . . . Pageant 3, 4 . . . Majored in Math. . . . His future is undecided.

WILLIAM BROOKE . . . Bill played football 2, 4 . . . majored in science . . . Will become a doctor of veterinary medicine.

ELIZABETH JANETTE BROOKS . . . Lizzie was the hard working Vice-pres. of Senior class. Treasurer of Junior class . . . Daisy chain . . . on all of the junior and senior committees . . . G.A.A. 3, 4 . . . Moonsweepers 2, 3, 4 . . . Foothill Echoes staff 3, 4 . . . Annual staff 4 . . . Quill and Scroll 4 . . . Will work after graduation.

GWEN BROWN . . . Majored in Social Studies . . . candlebearer in Pageant 4 . . . After graduation will go to school and become a nurse. Hails from Harbison Canyon.

MARVIN BROWN . . . Popular captain of the football team 4 . . . football team 3 . . . Member of the Lettermen's Club 3, 4 . . . Majored in Social Studies . . . Proud of coming from Santee . . . Plans to take life easy after graduation.

EDNA C. BROWNING . . . Member of the Bible Club 3, 4 . . . Latin Club 4 . . . C.S.F. one semester . . . Her major was foreign language . . . Will attend Bible college and go into missionary work.

HAROLD BRUINGTON . . . Vet. who had an English and History major . . . Two years in football . . . Will go to college after graduation.

HARRY RICHARD BUCKEL . . . Went all out for agriculture which is his major . . . Vice Pres. of F.F. of A. 3 . . . Reporter 4 . . . attended 17th state F.F.A. convention . . . On judging teams all 4 years . . . Attended National F.F.A. convention at Kansas City 4.

CLASS OF

DONA BUDVARSON . . . Bible Club 3, 4 . . . Vice Pres. and Program Ch. both years . . . Speech club 2 . . . Bowling club 1, 2, 3, 4 . . . Tri-Y 2, 3 . . . G.A.A. 2, 3, 4 . . . Majored in stenography . . . Will go to Bethel Jr. College.

BETTY JO BUNNELL . . . Coin and Stamp club 2 . . . Latin club 2, 3, 4 . . . Tennis club 4 . . . G.A.A. 3, 4 . . . Biology club 2, 3, 4 . . . Had a science and language major . . . Will attend college and medical school.

LEONARD BUSCH . . . A real sportsman . . . Football 2, 3, 4 . . . Basketball 1, 2, 3, 4 . . . Track 2 . . . Baseball 4 . . . President of Math Majors club . . . Letterman's club 2, 3, 4 . . . Bowling club 2 . . . Majored in math and language . . . Will go to college.

RAMON CRAIGE BUSCH . . . Bud was the Lord in Pageant 2 . . . Sound crew 1 . . . Is a real smooth dancer . . . Majored in math . . . After graduation he will travel to New York . . . Disabled sportsman.

RICHARD BUSSY . . . A.S.B. play 4 . . . Tennis team 2, 3, 4 . . . Letterman's club . . . Senior band 1 . . . Light crew 2, 3 . . . Majored in English . . . Plans to become a journalist.

JEFFERY CADDELL . . . Jeff majored in Social Studies . . . After graduation will go to Seattle, Washington, to work and live.

JOHN ALLEN CAMPBELL . . . Talented music and math major who wants to become a composer.

WANDA RENNE CAPLINGER . . . Belonged to Tumbling club 4, and Bowling club . . . Majored in Social Studies . . . but wants to become a typist . . . Came to Grossmont from Hoover.

ANNA ELIZABETH CARBONE . . . Dark haired Anna majored in social studies . . . Lives in El Cajon . . . Her future is undecided.

ROBERT CARLISLE . . . One of our foremost speech students, Bob belongs to N.F.L. 3, 4 . . . Latin club Pres. 2 . . . C.S.F. Life member. Pageant 2, 3, 4, Towne Cup Winner 3 . . . speech trips 3, 4 . . . Majored in English and Math . . . Will attend college.

HOPE CARTMILL . . . Treasurer 3, social chairman 4 of the Bible club . . . Tri-Y 2, 3 . . . Bowling club 1, 2, 3, 4 . . . G.A.A. 3, 4 . . . Took a stenographic course . . . Will go to college, either Bethel or State.

THOMAS CHAPMAN . . . Busy manager of track team 1, 2 . . . manager of football team 2, 3 . . . Band 2 . . . Letterman's club 2, 3, 4 . . . Coached D basketball team 3 . . . Majored in Math . . . Will attend college after graduation.

1947

LEROY CHASE . . . Majored in Social Studies . . . Track team 2 . . . interclass football 3, 4 . . . Will join the navy after graduation.

RALPH CISCO . . . Belonged to the Dancing club 1 . . . F.F.A. 1, 2, 3, 4 . . . Majored in Agriculture. "Cisco's" future is undecided.

JUSTINE CLAPP . . . Girls' League vice-pres. 4 . . . very amiable personality . . . Senior play . . . A.S.B. play 4 . . . G.G.G. judge 4 . . . N.F.L. vice-pres. 4, sec. 3 . . . Christmas Pageant 4 . . . Latin club treas. 3 . . . Speech club 4, vice-pres. 3 . . . C.S.F. 3, 4 . . . Will attend college and then travel in Europe . . . Music Appreciation club prexy 4 . . . Daisy Chain 3 . . . Pen Handler Editor 4.

NORMA LEE CLARK . . . Belonged to Girls Bowling club 4 . . . Alpine Clodhoppers 3, sec. 4 . . . Majored in stenography . . . Will enter nurse's training.

SARAH JANE CLARK . . . Came to G.U.H.S. in senior year from Kansas City where she belonged to National Art Honor Society . . . Thalian Literary society . . . Girl Reserves . . . At G.U.H.S. . . . Art club, Bowling club and Music Appreciation . . . Art Major . . . Will attend State.

DONALD W. CLOSE . . . Biology club treas. 4, member 3 . . . F.F.A. vice-pres. 4 . . . Track team 2, 3, 4 . . . Attended State F.F.A. convention 4 . . . Majored in agriculture . . . After graduation will see the world.

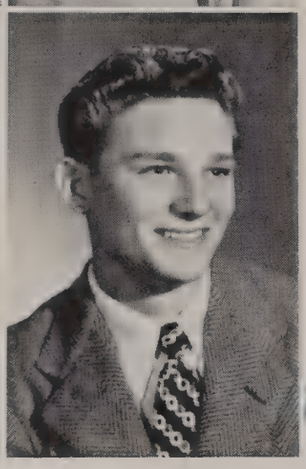

LYNN CODY . . . Lynn is one of those high-flying La Mesa boys . . . Majored in Math and Social Science . . . Wants to become an engineer.

MARY ELEANOR COHENOUR . . . Beautiful Madonna in Pageant 3 . . . Candle Bearer 1, 2 . . . Moonsweepers 4 . . . Prexy of Tri-Y 3, member 1, 2, 4 . . . C.S.F. 1 . . . majored in Commercial dept. . . . Will attend a business college.

BETTY JO COLLINS . . . Betty Jo had a stenographic major . . . Tri-Y 2, 3, 4 . . . Moonsweepers 4 . . . Usherette at graduation 3, Pageant 4 . . . Future is undecided.

BEVERLY CONKLIN . . . Beverly was a member of the Allied Youth League . . . majored in Stenography . . . After graduation she plans to become a secretary.

JENNIE LEE COOPER . . . Our ever jolly Ticket Supervisor 4 . . . Girl Reserves 1, 2 . . . Senior Sweater committee . . . Music Appreciation club 4 . . . C.S.F. 4 . . . Senior Play . . . Girls' Glee club 1, 2 . . . Assn't. Business Mgr. of annual 4 . . . Bowling club 3 . . . Had a Business major . . . Will study floral design.

ROBERT COOTER . . . "Cooter" was a member of the track team 2, 3, 4 . . . football 2, 4 . . . likes to fiddle around with cars . . . Was an Honorary Art major . . . would like to become an architect.

CLASS OF

DON CONROY

GONZALO COTA . . . Another of our popular football players 1, 2, 3, 4 . . . basketball 1, 2, 3, 4 . . . track 3 . . . baseball 4 . . . Lettermen's club 3, 4 . . . Majored in Spanish.

VEES COTTRELL . . . Pan-American club 1 . . . Bowling club 1 . . . Dancing club 1 . . . Drill team 2 . . . A.S.B. Play 3 . . . Pageant 2, 3 . . . Drum Corps 3, 4 . . . G.A.A. 4 . . . Math Majors' club 4 . . . Student Council 4 . . . Majored in Math . . . Will attend college.

JUNE ADELE COX . . . Blonde June was in Pageant 2, 3, 4 . . . Tri-Y 4 . . . Moonsweepers 4 . . . A Cappella 4 . . . Latin club 2 . . . Had a History major . . . Has made plans to attend college.

PATRICIA CUDIGAN . . . Pat was a member of the Art Club 3, 4 . . . Dancing club 1 . . . Piano club 2, 3 . . . C.S.F. 3, 4 . . . Glee club 2 . . . Pageant 3 . . . Tennis club 4 . . . Senior Announcement committee 4 . . . F.T.A. 4 . . . G.L. Social committee . . . Had a Language major . . . Will go to college and major in art.

JOHN DALL . . . Johnny was a Junior class vice prexy . . . La Mesa Hi-Y 3, 4 . . . Prom committee, Daisy Chain, Junior Ring committee 3 . . . Senior Sweater committee, Student Council 3 . . . Majored in Math and Science . . . Will possibly attend Stanford.

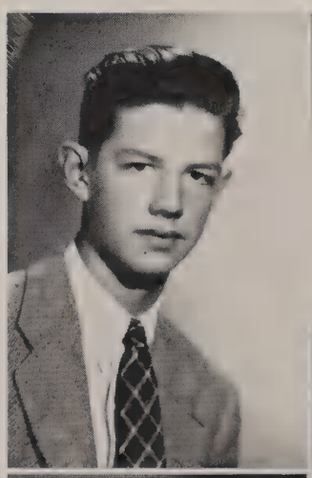
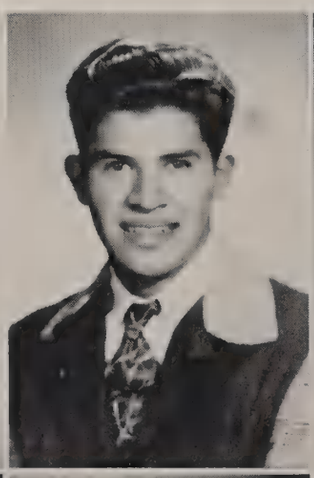

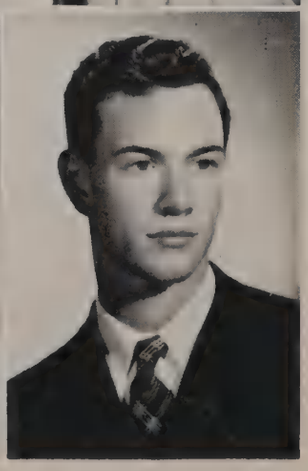

NORMA JEAN DEEDS—IN MEMORIAM—A Cappella Choir 2, 3, 4 . . . Majorette 2 . . . Pageant 3, 4 . . . Latin club 2 . . . Music Appreciation club 4 . . . Band 1. Majored in music.

LOUISE DEEM . . . "Weezer" was Pageant candlebearer 2 . . . Angel Gabriel 4 . . . Annual staff 2 . . . A.S.B. play prompter 4 . . . Cap and Gown committee 4 . . . G.L. committees 2, 4 . . . Tri-Y 3, 4 . . . Moonsweepers 2, 3, 4 . . . Had an English major . . . Will go to college.

LORENZ FREDERICK de JULIEN . . . "Lory" is full of nonsense but was quite a track man 2, 3, 4 . . . Football 4 . . . Baseball 4 . . . Math Majors club 4 . . . Pigeon club 2, 3, 4 . . . C.S.F. 2 . . . Letterman's club 2, 3, 4 . . . Will become a dentist.

EDWARD DENTON . . . Majored in shop . . . After graduation will join the U. S. Navy.

MARGARET DODGE . . . Tennis club 4 . . . Red Cross club 3, 4 . . . Candlebearer in Pageant 4 . . . G.L. Service committee 3, social committee 4 . . . Usher at Pageant and Baccalaureate 3 . . . Science major . . . Will work and then maybe go to college.

DELFINA DOMENGONI . . . Hails from Lakeside . . . Had a business major . . . After graduation plans to attend a beauty college.

1947

DOROTHY RUTH DONOVAN . . . Bowling club 2 . . . Pageant 2, 3, 4 . . . Celestial Choir 3, 4 . . . Ensemble 3, 4 . . . A Cappella 3, 4 . . . Prexy of Glee club 4 . . . Volleyball team 3, 4 . . . Girls' Glee 2, 3, 4 . . . Had a stenography major . . . Plans to work.

JOSEPH DOSS . . . Joe belonged to the Chemistry club 1 . . . Latin 2 . . . Had a Science major . . . Will attend college.

RUSSELL DOUGLASS . . . Russ majored in Social Studies and Foreign Language . . . Member of Latin club 2 . . . Sec. of Boys' Bowling club 4 . . . Boys' Federation committee 4 . . . Will enter Denver University or join the Marine Corps.

ANN DOWNS . . . Belonged to Coin club 2, 3 . . . Girls' Dress Regulation committee 3 . . . Had a Stenographic major . . . Plans to become a pianist or dress deisgner.

PHYLLIS JEAN DRANEY . . . Jean was Hannah in the senior play . . . majored in Social Studies, physical and biological science . . . Will attend college after graduation.

RUTH DU CHEMIN . . . Member of the Drill Team . . . Dancing club 2 . . . Tumbling club 4 . . . Had a business major . . . Will attend a business college.

RICHARD DUDLEY . . . Dick was a member of the football team 3 . . . Wants to become a Civil Engineer.

GEORGE A. DULL . . . Had a Math major. After graduation will attend college.

JOSEPHINE DUNN . . . "Jo" had a Business and Home Economics major. Member of drill team 2 . . . Volleyball team 4 . . . Dancing club 1, 2 . . . Tri-Y 4 . . . Will go into the field of cosmetology.

DOROTHY DUPREE . . . Belonged to the Bowling club 4 . . . Latin club 2 . . . Had a Foreign Language and Social Studies major . . . Will attend a beauty school after graduation and raise horses.

MARY LOU DURHAM . . . Member of the Bowling club 3 . . . Candlebearer in Pageant 4 . . . Had a Homemaking major . . . Wants to become a costume designer.

JAMES DYER . . . Majored in Ag . . . FFA 1, 2, 3, 4 . . . will go into ranching after graduation.

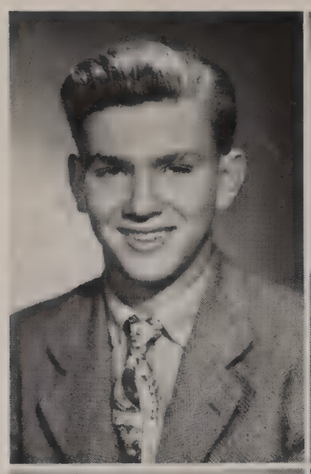
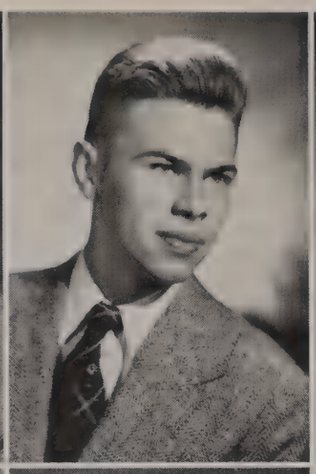

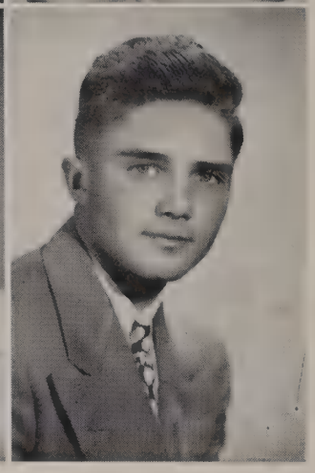

CLASS OF

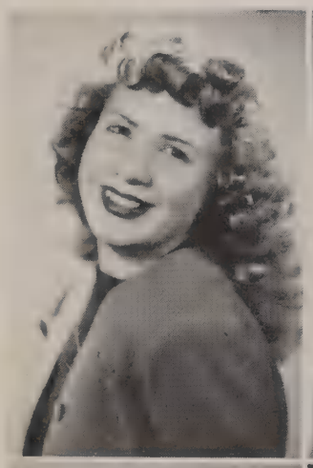
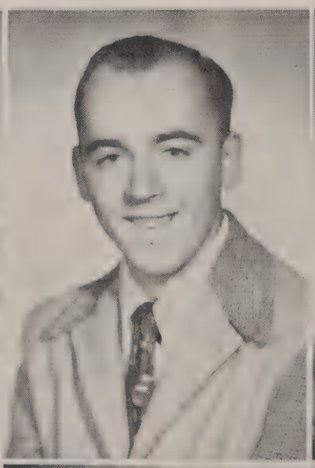

MARGARET EAST . . . Margie transfered here from Point Loma . . . G.L. committee 2, 3 . . . Music Appreciation club 4 . . . Tri-Y 4 . . . Had a Home Economics major . . . Will become a beautician after graduation.

HAROLD EASTMAN . . . Harry played basketball 2, 3, 4 . . . football 2 . . . Majored in woodshop . . . Will go into the service and possibly to college.

EMILY EATON . . . Belonged to Bowling club 3 . . . Candlebearer in Pageant 3 . . . Volleyball team "A" 4 . . . Had a Social Studies major . . . Will go to college or be a beauty operator.

LOIS EATON . . . Proud we are of Lois who has an outstanding low voice . . . Christmas Pageant 1, 2, 3, 4 . . . Merrymakers 3, 4 . . . Ensemble 2, 4 . . . vice-prexy of A Cappella 4 . . . Prexy of G.A.A. 4 . . . Biology club 4 . . . A.S.B. Play 3 . . . Foothill Echoes Staff 3 . . . Annual Staff 4 . . . Celestial Choir 2, 4 . . . All gym teams . . . Senior Play . . . Had an English major . . . Wants to carry on with her singing.

EDITH EBY . . . Transferred here from Hoover in Senior year . . . Took a Commercial course . . . Member of G.A.A. 4 . . . May go to college, or get married and go to Oregon.

PATRICIA ELLERY . . . Member of C.S.F. for 5 semesters . . . Piano club 2, 3 . . . Girls' Glee 2 . . . Pageant 2 . . . Candle Bearer 4 . . . Tri-Y 3, 4 . . Student Council 3 . . . Senior announcement committee 4 . . . Schubert club 4 . . . Music Appreciation club 4 . . . Majored in Foreign Languages . . . Will attend State College.

BARBARA EMERY . . . Member of Pan-American club 2 . . . Tri-Y 4 . . . Drill team 1 . . . Majorette 2, 3 . . . Head Majorette 4 . . . Candidate at the Sergeanette's Ball at San Diego High 4 . . . Had a Stenographic major . . . Wants to become a doctor's receptionist.

ROBERT ENGELSTAD . . . Pageant 2 . . . member of track team 2 . . . served in U. S. Navy air corps, November '44 to July '46 . . . Majored in Math . . . Is now working for the U. S. Government in Civil Service.

NORMA ENGLEMAN . . . Member of basketball and softball teams 2 . . . Dancing club 1 . . . G.A.A. . . . Major in Stenography . . . Enjoys photography . . . Will work after graduation.

JOAN ENGLISH . . . Took a stenographic course at Grossmont . . . After graduation will attend a business college.

ELINOR EVANS . . . Transferred from Kearny in Junior year . . . G.A.A. 3, 4 . . . Tri-Y 4 . . . Pageant 4 . . . Music Appreciation club 4 . . . A Cappella choir 4 . . . Took a Stenographic course . . . Will attend college.

NANCY ANNE EVERS . . . Came to Grossmont in Senior year . . . Music Appreciation club 4 . . . Had an English and a Business major . . . Will become a stewardess on an airline.

1947

MARIE EWING . . . Bowling club 3, 4 . . . Secretary of Spring Valley Pals and Gals club 4 . . . Had a Social Studies major . . . Will attend a beauty school.

SARA FARLEY . . . Member of G.A.A. 3, 4 . . . Student Council 3 . . . Basketball team 3 . . . Volley ball team 4 . . . Usher in Pageant 4 . . . Majored in Home Economics . . Future is undecided.

SUE FARLEY . . . Had a Social Studies major and Home Economics . . . After graduation would like to work in a large department store.

WANDA MAE FARRELL . . . Senior orchestra two years . . . Pageant 1, 2 . . . Art club 4 . . . Took a stenographic course . . . Will attend a business college.

WILLIAM FELS . . . Bill is a veteran from '43 to '46 . . . enjoys making model planes . . . Will attend college.

RUTH FISCHER . . . Tri-Y 1, 2, 3, 4 . . . Secretary of Moonsweepers 4, member 3 . . . Tennis club 4 . . . Had a Science major . . . Wants to become a nurse.

DONALD FOLEY . . . Don was a member of the Foothiller Hi-Y 4 . . . Sweetwater Hi-Y 1, 2, 3 . . . Majored in Social Studies . . . After graduation wants to become an Engineer.

JACQUELINE FOREMAN . . . Jackie was a member of the Latin club 2 . . . Bowling club 4 . . . Majored in Foreign Languages . . . Wants to become a ballet and tap dancer.

ROGER FOSTER . . . Played football 1, 2, 3, 4 . . . Member of the Letterman's club 3, 4 . . . Majored in Art . . . Future is undecided.

THEODORA FOULDS . . . Teddie belonged to the Bowling club 1, 2 . . . Took a Stenographic course . . . Wants to become a beautician.

DORA FREDERICK . . . Hails from Spring Valley . . . took a general course . . . Wants to become a test pilot.

LOUIS PRESTON McCHESNEY FREEMAN . . . Treas. of the Speech club 3, 4, member 2 . . . Biology club 2, 3, 4 . . . G.G.G. Board 4 . . . Pageant 2, 3 . . . N.F.L. 3, treas. 4 . . . Majored in Math, Science . . . "Leo" in the A.S.B. play 4 . . . Will attend U.C. and become a chemist.

CLASS OF

NORMAN N. FREEMAN . . . A.S.B. prexy who is everybody's friend. Boys' Federation vice-pres. 3 . . . La Mesa Hi-Y 2, 3, 4 . . . Lettermen's club 2 . . . G.G.G. board 1, 4 . . . Daisy Chain 3 . . . Cheer leader 2 . . . Junior Ring committee . . . Pageant 3, 4 . . . A Cappella 4 . . . Majored in Math . . . Will attend college.

CHESTER FUDGE . . . Veteran from '44 to '46 . . . Played football and basketball and earned a letter in both . . . Majored in English . . . Will attend college after graduation.

DORIS MARGARET GARST . . . Member of the Music Appreciation club 4 . . . Girls' Bowling club 4 . . . Pageant 2, 3, 4, Merrymaker 4 . . . Girls' Glee 2, 3 . . . A Cappella 3, 4 . . . Girl's Chorus 1 . . . Choir Concert 3 . . . Majored in Social Studies . . . Will attend a business college.

DONNA GATES . . . Business Course . . . Coin and Stamp club 2 . . . will go into modeling after graduation.

ROBERT GAUNT . . . Bob majored in Art . . . Will go to a vocational school or enter the U. S. Navy.

THOMAS GIBSON . . . "Poochy" belonged to the Speech club 4 . . . Bowling club 4 . . . spent Freshman and Senior years in Grossmont . . . Majored in math and science . . . likes sports . . . Will become an agricultural engineer or join the U. S. Navy.

MARGARET GILLIES . . . Member of the Pan-American club 1, 2 . . . Speech club 2 . . . President of F.T.A. 4, member 3 . . . Treasurer of C.S.F. 4, member 3 . . . Pageant orchestra 1, 2, 4 . . . Senior Announcement committee 4 . . . Had a Language major . . . Will attend college and study.

WALTER GOLDTHORPE . . . Walt was manager of football team 2, 3 and was thrown in Lily Pond! Speech club 3 . . . Racing Turtle club vice-prexy 3 . . . Has a Social Studies major . . . Wants to become a prospector.

ROGER GOOD . . . Roger was a hardworking Boys' Federation Prexy 4 . . . G.G.G. Board 3, 4 . . . C.S.F. 3 . . . Daisy Chain 3 . . . A.S.B. Play lead 3 . . . Pageant 2, 3, 4 . . . Foothill Echoes Staff 3 . . . Pen Handler 3 . . . Band 2, 3, 4 . . . Orchestra 2, 3 . . . Had an English major . . . Will attend Pasadena Playhouse and become a radio actor.

BARBARA GOODRIDGE . . . "Goody" was G.L. Social chairman 3, Social committee 2 . . . Quill and Scroll 3 . . . Foothill Echoes staff 3 . . . C.S.F. 1 . . . Latin club 2 . . . Red Robed Choir 2 . . . Tri-Y 2, 3, 4, Social chairman 3 . . . Majored in Foreign Languages . . . Will attend college.

DOROTHY MARIE GOULD . . . Pals and Gals club 3 . . . Pageant 3 . . . Speech Tournament at State College 3 . . . Dancing club 1 . . . Had an English and Speech major . . . Wants to travel in future.

WILLIAM GRAME . . . Bill is a veteran of the U. S. Navy . . . J.V. football team 2 . . . "C" basketball team 1 . . . Majored in Shop . . . Wants to go into business for himself.

1947

DONALD GROVE . . . Don was in the Pageant 1, 2 . . . Majored in Art . . . Will attend college after graduation

WILLIAM GROVE . . . Billy was on the basketball team 3, 4 . . . had no major while attending Grossmont . . . A veteran whose future is undecided.

FREYA HALE . . . Came to us from San Diego Hi where she belonged to the Pan-American club and C.S.F. . . . Chemistry club 4 . . . Music Appreciation club 4 . . . Sec. of Alpine Teen club 4 . . . Majored in Foreign Languages . . . Will go to college.

SHERRILL WILLIAM HALL . . . Member of the La Mesa Hi-Y 3, 4 . . . Student Council 3 . . . Majored in Social Studies . . . Will either attend college or join the U. S. Navy.

ADA MAE HAMPSTEN . . . Majored in Home Economics . . . Wants to become a telephone operator after graduation.

ROSE MARIE HANCOCK . . . Member of Moonsweepers 2, 3 . . . Bowling club 2 . . . Dancing club 1 . . . Pageant 2, 3 . . . Majored in Art . . . Will work in future.

DAVID HANF . . . Belonged to the Tennis club 1, 2, 3, 4 . . . tennis team 4 . . . Majored in Math . . . Will go into field of engineering.

RUTH HANSEN . . . Ruthie was in Pageant 1, 2 . . . won prize for tacky day group . . . had Social Studies major . . . Will work in the future.

FLORA JEAN HARKER . . . Jeanie came to us from Virginia . . . A Cappella Choir 4 . . . Bowling club 4 . . . G.A.A. 4 . . . Majored in Math. . . . Will go to college and then teach physical education Barbara in Senior play.

ERNEST JOSEPH HARRIS . . . Joe belonged to the Coin club 2 . . . Crafts club 2 . . . Activity committee of Boys' Federation 4 . . . Track team 3, 4 . . . "D" basketball team 4 . . . manager of "D" and "C" basketball teams 2 . . . Majored in Art . . . Will become a commercial artist.

AL GLOVER

ELDEN LEE HARTUNG . . . Fritz played varsity football 4 . . . J.V. football 3 . . . frosh football team . . . Majored in Agriculture . . . Will raise beef cattle in the future.

CLASS OF

PHILIP JAMES HARVEY . . . Member of Flying club 3 . . . Tennis club 1, 2, 3 . . . Dancing club 1 . . . Stage crew for Pageant 2, 3 . . . Majored in Social Science.

THOMAS T. HASHIMOTO . . . Tommy was on "B" track team 3, 4 . . . Member of Biology club 4 . . . Sec.-Treas. of Chemistry club 4 . . . Band 1, 2, 3 . . . Orchestra 1, 2 . . . Majored in Science and Social Science . . . Will attend college and study medicine.

ARTHUR A. HAUER . . . Member of track team 1, 4 : . . majored in Science and Math . . . Plans career in the field of engineering.

HOWARD HAYNES . . . Member of Math Major's club 4 . . . Varsity basketball team 4 . . . Chemistry club 4 . . . Majored in Math and Social Science . . . Plans to attend U. of C. at Berkeley.

JO ANNE F. HEDERSTEDT . . . Jo Anne was a Social Science major . . . Plans to attend a Bible institute in Los Angeles.

LOLA YVONNE HEINZ . . . Member of Pan-American club 1 . . . Bowling club 2 . . . Tennis club 1, 2, 3, vice-pres. 4 . . . team 1, 2, 3, 4 . . . Glee club 2 . . . Tri-Y 4 . . . Ensemble 4 . . . Pageant Merrymaker 4 . . . A Cappella 2, 3, 4 . . . Celestial Choir 4 . . . Majored in Social Studies . . . will attend a music conservatory in New York.

ROSE ANN HENDRICKS . . . Member of the G.A.A. at San Diego . . . Girls' League representative at S.D. High . . . Dancing club 1 . . . Majored in Business . . . Will attend a business college.

PEGGY ANN HENDRIX . . . Member of the Pan-American League . . . took a Secretarial course . . . Will attend college.

BARBARA HENRY . . . G.L. treasurer 3 . . . Dress Regulation Board 4 . . . C.S.F. Life Member, sec. 3 . . . G.G.G. Board judge 4 . . . Foothill Echoes staff 3 . . . Tri-Y 1, 2, sec. 3 and vice-pres. 4 . . . Moonsweepers 4 . . . Pan American club 1, 2 . . . Tennis club 4 . . . Quill and Scroll 3 . . . Majored in English and Social Science . . . Will attend college.

ADELAIDE BEATRICE HEREDIA . . . Della belonged to the Dancing club 2 . . . Pan-American club 1 . . . Majored in Stenography . . . Will attend vocational school and then work.

ELIA HERRARA . . . Member of Pan-American club 3, 4 . . . Drill team 1 . . . Drum Corps 3, 4 . . . Art club 4 . . . G.A.G. 4 . . . Majored in Art . . . Plans to work after graduation.

BETTY ALDEN HERSEY . . . One of the popular Pom Pon girls 3, 4 . . . Pan-American club 1, 2 . . . G.G.G. Board 4 . . . Commissioner of Welfare 4 . . . Girls' League Secretary 3 . . . Daisy Chain 3 . . . G.A.A. 4 . . . Pageant 2 . . . Plans to attend college.

1947

HELEN LOUISE HETRICK . . . Member of the Drill team 2 . . . Allied Youth League 4 . . . Took a Liberal Arts course . . . Plans to work as an air line hostess.

SARAH JANE HEWITT . . . Sarah majored in Social Science . . . She plans to be married after graduation.

GLORIA HIGGINS . . . "Higgy" was a member of the Bowling club 1, 2 . . . Pan-American 3, 4 . . . F.T.A. 3, 4 . . . Piano club 4 . . . Music Appreciation 4 . . . Tri-Y 1, 2 . . . Majored in Social Science . . . Will attend college and become a teacher.

JAMES HILL . . . Jim was capable Senior Class secretary . . . La Mesa Hi-Y 2, Historian 3, 4 . . . Junior Ring, Prom committees 3 . . . all senior committees . . . Daisy Chain 3 . . . C.S.F. Life Member . . . Majored in Math and Science . . . Will become an engineer.

BERNARD HOFFMAN . . . Commissioner of Cultural Affairs 4 . . . Red Robed Choir 2, 3, 4 . . . Art club 3, 4 . . . Pageant 2, 3, 4 . . . Tennis club 3, 4 . . . C.S.F. 4 . . . Speech club 4 . . . Math Majors' club 4 . . . Will attend college and either become an artist or go into law.

DONALD HUCKABY . . . Don was our popular Commissioner of Athletics 4 . . . Football team 2, 3, 4 . . . Lettermen's club 2, 3, 4 . . . La Mesa Hi-Y, vice-pres. 2, Prexy 3, 4 . . . Majored in Math and Science . . . Senior Play . . . Future is undecided.

ELNA HUEY . . . Member of the G.A.A. . . . Alpine Clodhoppers treas. 2, member 3, 4 . . . Senior Announcement committee . . . Music Appreciation club 4 . . . Homemaking fashion show 2 . . . Majored in Home Economics . . . Will become a nurse or teacher.

GERTRUDE MAY HUNTER . . . Pan-American club 1, 2 . . . F.T.A. 4, treas 3 . . . Biology club 3, vice-prexy 4 . . . Music Appreciation club 4 . . . Speech club 3 . . . Latin club 3 . . . Homemaking fashion show 2 . . . short story contest 3 . . . Majored in Foreign Languages . . . Will become a teacher.

JOHN SHELDON HURLBURT . . . Shelly majored in Social Studies . . . Liked to work on his car . . . After graduation will travel to New York City.

CECILIE ANN IRWIN . . . Able prexy of Tri-Y 4, member 3 . . . Tennis club 3, sec.-treas. 4 . . . Cap and Gown committee 4 . . . Tennis team 4 . . . C.S.F. 3 . . . Pan-American club 2, 3 . . . Biology club 4 . . . Dancing club 1 . . . Student Council 4 . . . Majored in Social Studies and Foreign Languages . . . Will go to college.

LOUISE ISAACS . . . Transferred here from Montana . . . Took a general course . . . Will become a telephone operator.

FRANK JAQUES . . . Veteran . . . played football . . . track team pole vaulter . . . Majored in Social Studies . . . Will go to work for the duPont Company.

CLASS OF

BERNICE JOHNSON . . . Court dancer in Pageant 2, 4 . . . Bowling club 1, 2 . . . Tri-Y 4 . . . Majored in Social Studies . . . Will attend Jr.- College or go to work.

LOIS JOHNSON . . . Transferred here from Hoover 3 . . . G.A.A. 4 . . . Bible club 4 . . . Student Council 4 . . . Social committee of G L . . . All ball teams 4 . . . Majored in Stenography . . . Will become a nurse.

PAUL EDWIN JOHNSON . . . Member of Hi-Y 1, 2 in Kansas . . . Band 1, 2 . . . Collects coins . . . Majored in Math . . . Will become a traveling salesman.

RICHARD W. JOHNSON . . . Member of Pan-American club 1 . . . coin club 2 . . . Math Majors' club 4 . . . Track team 3 . . . Lemon Grove teen-age club treasurer 4 . . . Majored in Math . . . Will become an electronic technician.

RAYMOND JOHNSTON . . . Ray member of Hi-Y 1, 2 . . . Lemon Grove teen-age club 4 . . . football 1, track 3 . . . Majored in Math . . . Will attend college.

PHILIP JOLLIFF . . . Phil was on track teams 3, 4 . . . La Mesa Hi-Y 3, 4 . . . C.S.F. 1 . . . Senior sweater committee . . . Majored in Mathematics . . Will attend college.

HAROLD JUDY . . . Majored in Math and Science . . . Latin club 2 . . . Dancing club 2 . . . Will go into law or to a naval officers' school . . . Track team 4.

PRISCILLA KARNS . . . Transferred here from Oregon in senior year . . . Went into speeching quite heavily this year . . . Took a Business major . . . Will attend college.

RICHARD L. KASITZ . . . Veteran who joined U. S. Navy in June '45 and was discharged August '46 . . . Majored in Social Studies . . . Will attend college.

DOROTHY MARIE KAUFMAN . . . Member of the Pan-American club 2 . . . Drill team 1 . . . Piano club 2 . . . Student Council 2, 4 . . . Majorette 3, 4 . . . G.L. refreshment and service committee 2, 4 . . . Took a secretarial course . . . Will attend college.

EDWIN KELLER . . . Ed majored in Math and Science . . . Was on football and track teams in Wisconsin . . . Will go into an engineering field.

PEGGY LOU KELLEY . . . Peg was one of Grossmont's hardest workers . . . A.S.B. clerk 4 . . . Prexy of C.S F. 4, Life member . . . Pan American club sec. 1, G.G.G. board recorder 3 . . . Jr. class sec. . . . member of all junior committees . . . Senior sweater committee . . . Chemistry club 4 . . . F.T.A. prexy, Daisy Chain . . . Will attend college . . . Senior play prompter.

1947

MARGARET KENNEDY . . . Transferred here during senior year from Hoover . . . Pageant 4 . . . Majored in Home Economics . . . Will get married in August.

WILLIAM KERN . . . Bill was prexy of the Foothiller Hi-Y 4 . . . Originated many corny Grossmont songs and yells . . . Boys' Federation committee member 4 . . . "B" basketball team 4 . . . Majored in Social Studies . . . Will go to college.

FRISBIE KILLMAN . . . Member of the flying club 4 . . . band and orchestra . . . Student Council 4 . . . Majored in Mathematics . . . Will become an aeronautical engineer.

CARVEL KING . . . Member of the band two years . . . Appeared in two plays . . . Transferred here from Kansas City, Missouri . . . Will become a salesman.

NORMA KINNEL . . . Pageant 4 . . . Majored in Stenography . . . In the future will take whatever comes along.

MARTIN E. KOCHER . . . Feb. Graduate . . . A veteran . . . member of Acquinas club 4 . . . Majored in Social Science . . . Will become an aircraft mechanic after graduation.

ROSEMARY KOCHER . . . Drill team 3 . . . Music Appreciation club 4 . . . Acquinas club 4 . . . Student Council 4 . . . Pen Handler 3 . . . Majored in Social Studies . . . Ambition, newspaper reporter.

MARYBELLE KOHNHORST . . . Vivacious cheer leader 4 . . . Pageant 2, 4 . . . Moonsweepers 3, 4 . . . Tri-Y 3, 4 . . . G.G.G. Board 4 . . . Judy in Senior play . . . Majored in Language and English . . . College.

DOROTHY KOPF . . . Latin club 2 . . . C.S.F. 1 . . . Tri-Y 3, treas. 4 . . . Dress regulation committee 3 . . . G.L. Social chairman 4 . . . G.A.A. 2, 3, 4 . . . G.G.G. Board 4 . . . Majored in language . . . College.

ANN KRONN . . . Came to us from Senn Hi in junior year . . . Ensemble 4 . . . A Cappella 4 . . . Schubert club 4 . . . Music Appreciation club 4 . . . Majored in Music; plans to become a singing housewife.

CLAYBURN LA FORCE . . . Mighty Alpiner . . . Football team 4 . . . Lettermen's club 4 . . . Majored in Science . . . Future undecided.

JACK LAMPKIN . . . A wit who majored in Math and Science . . . Lakesider imported in senior year from La Jolla . . . Plans to attend U.C.L.A.

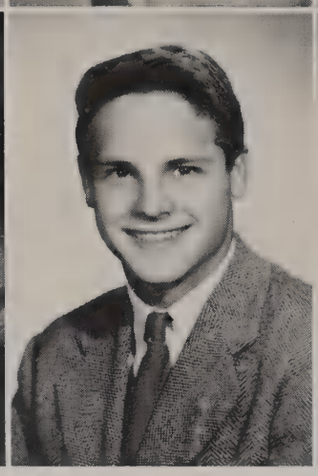
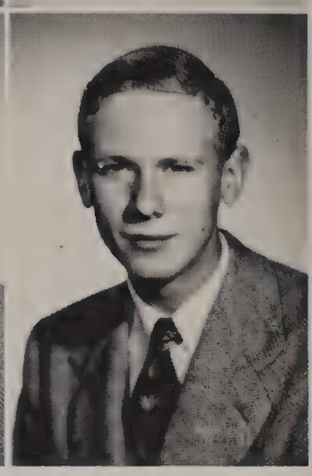

CLASS OF

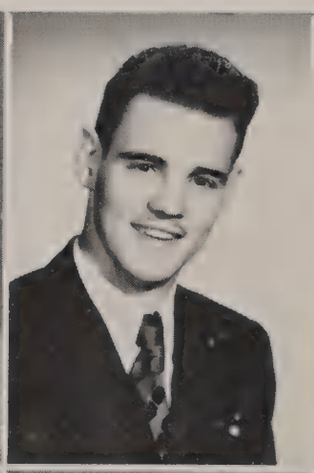

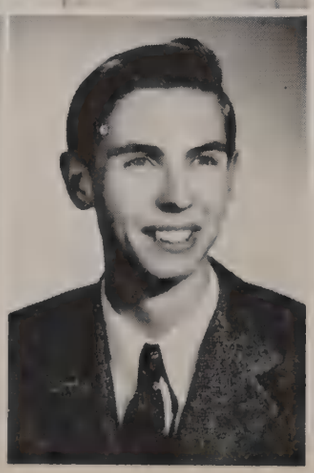

PHIL LANAHAN . . . Track letterman . . . Lettermen's club . . . Football . . . Dancing club 1 . . . Boys' Bowling club . . . Majored in History . . . College plans.

JAMES LANCE . . . Veteran who left G.U.H.S. in '45 for the Navy . . . '43 played Frosh-Soph football . . . '44 J.V. football . . . Will enter aviation field in future.

MILDRED LANDIS . . . Entered G.U.H.S. in junior year from Sweetwater . . . G.A.A. 2 . . . Glee club . . . Majored in History . . . Will go to college.

BARBARA LEE . . . Drum Corps 1, 2 . . . Christmas Pageant 2, 3, 4 . . . Tri-Y 3 . . . G.A.A. 3, 4 . . . Speech club 2 . . . G.L. Social committee 4 . . . Majored in Speech-English . . . College plans.

THERESA MARY LEMIRE . . . A Home Economics major who plans to be a telephone operator . . . Drill team 3 . . . Aquinas Club, sec. 4 . . . Pageant usherette 4.

CHARLES LENTZ . . . An aspiring music composer who majored in Art Music Appreciation club 4.

LEUTHARD, JEANNIE

JEAN LE VAN . . . Art major . . . Known for her excellent drawings of horses . . . Plans to attend art college and then live on a cattle ranch . . . Crafts club 2.

NORMAN LEWIS . . . Had a Commercial major . . . Enjoys collecting records . . . Will go into business for himself.

MARION LIEVENS . . . Member of Girls' Bowling club and senior volleyball team . . . Majored in English but wants to attend an art institute in the future.

ESTELLE LILES . . . Tri-Y 4 . . . Ditch Day committee 4 . . . Music Appreciation club 4 . . . Majored in Social Science . . . Plans to attend law college at U.C.L.A.

RUTH LITTLEFIELD . . . Girls' Chorus 1, 2, 3 . . . Mixed Chorus 2, 3 . . . Orchestra 1, 2, 3 . . . Spanish club 1 . . . Came to us from Idaho in her Junior year . . . Tau Sigma 3 . . . Art club 3 . . . Science major with college plans.

1947

RAYMOND WILDER LONGMAN . . . C.S.F. Life member . . . Honor roll 1, 2, 3, 4 . . . Speech club 2 . . . Chemistry club 4, Biology club 2 . . . A Cappella 3, 4 . . . Tennis club 2, 3, 4 . . . Boys' Fed. 3, sec. 4 . . . Math Majors' club 4 . . . Light crew 2, 3, 4 . . . Pageant 2, 3, 4 . . . Majored in Science and Math . . . Will attend college and then scientific research work.

LEE LONGWELL . . . A Social Science major who plans to enlist in the Navy after graduation . . . Christmas pageant 1.

BOB LORCH . . . Likes fishing . . . C basketball 1 . . . A basketball 4.

ELIZABETH LOVE . . . Member of the "A" teams in girls' basketball, baseball and speedball during her Frosh-Soph years . . . Majored in Home Economics . . . Plans to be a beauty operator.

J. C. LOVELAND . . . Agriculture major who was a member of the F.F.A. 1, 2, 3, 4 . . . Secretary in Ag. 3 . . . Plans to attend college.

DONALD LOWRY . . . A Math major who's looking to the field of engineering as a career . . . played football 2, 4.

BETTY LUCAS . . . Girl Reserves 2 . . . Volleyball, speedball, softball teams 1, 2, 3, 4 . . . Girls' Bowling club 2, 3 . . . Candlebearer in Pageant 3 . . . G.A.A. 2, 3, 4 . . . Fashion show model 2 . . . Home Economic major

JAMES DOUGLAS McCLAIN . . . Track team 2, 3 . . . F.F.A. treas. 3 . . . A Lakesider who majored in Agriculture . . . Plans to raise beef cattle

J. HOMER McCURDY . . . Band 1, 2, 3 . . . Orchestra 3 . . . F.F.A. 2, 3, pres. 4 . . Delegate to national convention 4 . . . Pageant 3, 4 . . . Boys' Fed. committee chairman 4 . . . Latin club 4 . . . Science club 1 . . . C.S.F. 3, 4 . . . Agriculture major . . . College plans.

JEANNINE MARIE McDONALD . . . A Stenographer major in the Commercial dept. for this lass . . . Plans to attend art college or be married . . . Dancing club 2.

JOE F. McGEE . . . A Social Science major whose future plans include college . . . Treasurer of Acquinas club 4.

BETTY JEAN McINTOSH . . . Christmas Pageant 2, 3, solo dancer 4 . . . G.A.A. 4 . . . Honor roll 3 . . . Girls' softball team 1, 2, 3 . . . Volleyball 4 . . . Stenographic major who plans to go to business school.

CLASS OF

DANIEL GUY McINTOSH . . . Senior Ditch Day committee . . . Bowling club 4 . . . played football 3 . . . baseball 3, 4 . . . Majored in English . . . Probably attend college.

MARY JANE McKENZIE . . . Transferred to G.U.H.S. from San Luis Rey in her junior year . . . plans to enter nurses' training.

MARILEE McMANIGAL . . . Attractive Harvest Queen 4 . . . Drill team 2 . . . G.L. program committee 3 . . . Dress Regulation Board 4 . . . Pan-Am. 3 . . . A.S.B. Play 3 . . . vice-prexy Math Majors' club 4 . . . Majored in Math.

DOROTHY MADDEN . . . "Duffy" is a jolly kid that majored in science . . . plans to attend college . . . Student body historian 4 . . . C.S.F. 3, 4 . . . Quill and Scroll 3, 4 . . . Winner of Short Story Contest 3 . . . Prexy of Rolando Teenages 4 . . . Senior play 4 . . All speech trips 3, 4.

LEONA MAKEMSON . . . Leona was a Social Science major whose future plans include attending a beauty school.

PAUL J. MALAPIRA . . . Paul majored in Languages and Science . . . Member of the Pan-American club.

ROBERT JOSEPH MALLOY . . . Bob is a Math major who plans a future in medicine . . . C.S.F. 1, 2, 3, 4, treas. 3 . . . Honor roll 1, 2, 3, 4 . . . Coin club 1 . . . Chemistry club 4 . . . Bowling club 3, 4 . . . Senior play.

JOSEPH MANISCALCO . . . Joe, who had a Science major, hails from Lakeside . . . Bowling club 3 . . . Jr. Band 1 . . . Track 2, 4 . . . Foothiller Hi-Y, treas 4.

PAUL MANNING . . . Paul was on the stage crew of the Pageant 3 . . . Tennis club 1, 2, 3 . . . played intra-mural football 4 . . . Plans to join the Navy.

PETER MANOS . . . Pete majored Social Science and Foreign Languages . . . Plans to become an electrical engineer.

LORNA MANZY . . . Belonged to Dancing club . . . Bowling club . . . Latin club . . . Majored in foreign languages . . . Will go to college after graduation.

MARY LOU MARSHALL . . . Mary Lou majored in Art and was a member of the Art club 2 . . . Drill team 1, 2 . . . Plans to be a nurse.

1947

NORMAN GENE MARSHALL . . . Norman transferred to G.U.H.S. from Strenton High, Illinois, where he was in the band two years . . . plans to attend college.

DORIS MARTIN . . . C.S.F. Life membership . . . Honor roll 1, 2, 3, 4 . . . F.T.A. . . . Schubert club 3, 4 . . . A Cappella, one year . . . Bible club 4 . . . Placed third short story speech contest . . . Speech-English major . . . Plans to teach in elementary school.

DICK MARTIN . . . Spring Valley Pals and Gals club 1, 2, 3, 4 . . . Dancing club 1 . . . Majored in Language . . . Will enter veterinarian training.

DOROTHY LOUELLA MASON . . . Dorothy was an art major who plans a career in photography . . . Dancing club 1, 2 . . . Music Appreciation club 4 . . . Art Exhibit 2, 3 . . . Christmas pageant 4.

OTIS A. MASON . . . Speech club 3 . . . Bowling club 4 . . . Cadet corps 4 . . . Majored in English . . . Plans to become a rancher.

JAMES MATTINGLY . . . Jim majored in the department of Shops . . . future plans include vocational school or the Navy.

BARBARA MEININGER

BOB MERRIAM . . . Bob majored in Social Science and Shop; future plans include college . . . veteran, in service '45 to '46 . . . Football team 1, 2, 3 . . . Track team 1, 2, 3.

WILLIAM HALL MERRITT . . . Bill had a math major and has the ambition to work and accumulate "green stuff."

LILA RUTH MEYER . . . C.S.F. 4 . . . Band 2, 3, 4 . . . Orchestra 4 . . . Match club 4 . . . Music Appreciation club 4 . . . Majored in Math . . . Plans to attend State College.

RUTH ADELE MILLER . . . Bowling club 2 . . . Christmas Pageant 3, 4 . . . Celestial Choir 4 . . . Glee club 3, 4 . . . Ensemble 3, sec. 4 . . . A Cappella 3, 4 . . . Vice prexy Ensemble 4 . . . Hayburners 1 . . . Volleyball teams 3, 4 . . . Majored in Art.

STANLEY MILLER . . . Stanley majored in Social Science and plans to join the Navy . . . Played varsity baseball 3, 4 . . . Varsity basketball 4 . . . "D" basketball 1, 2 . . . Lettermen's club 3, 4 . . . Hi-Y 4.

CLASS OF

HAROLD MILNER . . . Track letterman . . . pole vault 2, 3, 4 . . . Lettermen's club 2, 3, 4 . . . Majored in Social Science . . . Comes from Lemon Grove.

MAX MINGA . . . Varsity football 3, 4 . . . Baseball letterman 3, 4 . . . Hi-Y 1, 2, 3 . . . Lettermen's club 3, 4 . . . "30" club vice-prexy 4 . . . Foothill Echoes sports staff 4 . . . Pageant 4 . . . Plans to travel and work.

DORIS CARLENE MONDS . . . Doris was a peppy Pom Pon girl 4 . . . G. L. Decoration committee 3 . . . Foothill Echoes staff 4 . . . Tri-Y 2, 3 . . . Usherette graduation 3 . . . Majored in Home Economics . . . Plans to attend Jr. College.

BONNIE ALICE MOORE . . . Bowling club 1, 3, 4 . . . Majored in the Commercial department . . . Plans to be a housewife.

DOROTHY ELLEN MOORE . . . Dorothy was one of our cute Majorettes 4 . . . Drill team 2, 3 . . . Majored in the Commercial department.

JESSIE MOORE . . . Jessie was a member of G.A.A. 2, 3, 4 . . . Hayburners 1 . . . Volleyball, speedball and basketball teams 1 . . . Music Appreciation club 4 . . . Orchestra 1 . . . Plans to attend Davis Agricultural college; raise horses and dogs.

LEATA MOORE . . . Leata was an Art major . . . G.A.A. 2, 3, 4 . . . Music Appreciation club 4 . . . Alpine Clophopper 4 . . . Future undecided.

ALEN MORGAN . . . "Joe" is always tinkering with "hot-rods" and hopes to attend G. M. C. Diesel school . . . Majored in Agriculture and took part in "ag" judging contests 1, 2.

JEAN MORGAN . . . Orchestra 1, 2 ,3, 4 . . . Active in girls' sports . . . Hayburners 1 . . . Gave exhibitions of trick riding on "Mr. Nifty" . . . Music Appreciation club 4 . . . Dancing club 1 . . . Majored in Home Economics.

CAROL HOPE MORRIS . . . Carol majored in Art . . . Plans to enter Art college . . . Crafts club 3 . . . Pageant 3 . . . Speedball team 3 . . . Music Appreciation club 4 . . . Art club 4 . . . Orchestra 2, 3.

GLEN MORRISON . . . Schubert club 2, 3, 4 . . . Band 3, 4 . . . Orchestra for pageant . . . Orchestra for senior play . . . Majored in math and social studies.

BARBARA MORTON . . . Refreshment chairman for G. L. 4 . . . Pageant 2, 3, 4 . . . Merry maker 3 . . . A Capella choir 4 . . . Prexy of Piano club 2, 3 . . . Schubert club 3 . . . Girls' Ensemble 2, 3 . . . Celestial choir 2, 3 . . . Majored in music . . . Will continue studying music.

1947

KATHERINE MOSSHOLDER . . . G.A.A. 2, 3, 4 . . . Art club 3, 4 . . . C.S.F. 3, 4 . . . Music Appreciation club 4 . . Speedball team 2, 3 . . . Basketball 3 . . . Baseball 3 . . . Volleyball 4 . . . Majored in Art . . . Annual staff 4 . . . Will go to college.

FRASER E. MOYER . . . Bowling club 4 . . . Stagecraft 4 . . . Majored in math and social studies . . . Will go to State.

CHIREEN MURRAY . . . Majored in foreign languages . . . After graduation will go to work.

COLLEEN MURRAY . . . Member of the Dancing club 1, 2 . . . Music Appreciation 4 . . . Bowling club 4 . . . Homemaking and stenographic . . . Work in an office.

MARCELINE MURRAY . . . Member of the Dancing club 1, 2 . . . Girls' Bowling club 4 . . . Music Appreciation club . . . Majored in Stenography . . . Work in an office.

JOANNE NEELY . . . Transferred here in senior year . . . Had a commercial major . . . Will become a housewife.

EMMA NELSON . . . Member of the Bowling club 3 . . . Bible club 3 . . . Majored in Stenography . . . Will become a bookkeeper.

GAROLD DUANE NELSON . . . Majored ~~in shop~~ . . . Future is ~~un~~decided.

GENE NICHOLS . . . Majored in shop . . . Future is undecided.

THOMAS NICHOLS . . . Majored in Shop . . . Transferred to Grossmont in his sophomore year from Pennsylvania . . . future undecided.

GEORGE NOJIMA . . . Plans to be a farmer . . . Majored in Agriculture . . . Came to Grossmont last year from San Fernando High School . . . F.F.A. . . . Football 2, 3 . . . Gymnastics 3 . . . Baseball 3.

GARY N. NOLD . . . Majored in shop . . . Plans to go into the service after he gets out of service here . . . No activities.

CLASS OF

FRANCES ELEANOR NORDAHL . . . Fran majored in foreign languages . . . Will go to college in the future and then enjoy life . . . Biology club . . . Christmas Pageant 4.

JAY BERNARD O'BRIEN . . . Majored in math and auto shop . . . Plans to be an automobile mechanic . . . Stage crew 3.

ROBERT OCHELTREE . . . Majored in math . . . Plans to go into the Navy . . . Basketball 1-2 at Belle Plain, Iowa . . . Band 1, 2, 3, 4 . . . Baseball 1, 2, 3.

CHARLOTTE EVELYN OSBORN . . . Bowling club 1 . . . G.A.A. 1, 2, 3, 4 . . . Four star letter . . . Drill team 2, 3 . . . Speedball, Basketball teams 1, 2, 3 . . . Volleyball 1 . . . Softball 1, 2 . . . Majored in Home Economics . . . Future in the field of dietitian.

GWENDOLYN OTTE . . . Majored in Social Science . . . Plans to attend college . . . Member of Bowling club . . . Girls' Ensemble . . . A Cappella . . . Music Appreciation club . . . Hobby, music.

JAMES OTTO

SHIRLEY MAE OWEN . . . Member of G.A.A. . . . Volleyball team 4 . . . Speedball 3 . . . Drill team 3 . . Majored in Home Economics . . . Plans career in Nursing.

RAY OYOS . . . Ray was one of the track stars . . . Track team 1, 2, 3, 4 . . . Lettermen's club 2, 3, 4 . . . Majored in Foreign Language . . . Future undecided.

JOSEPH PAGE . . . Joe was on Track team 1, 2, 3, 4 . . . Football team 2 . . . Piano club 2 . . . Pan American club 1, 2 . . . Letterman's club 1, 2, 3, 4 . . . Pageant 4 . . . Majored in Social Studies . . . Will attend college.

JAMES PASCOE . . . Jim was member of F.F.A. 1, 2, 3, 4 . . . Prexy of Lakeside Teen-Age club 3 . . . Majored in Agrictulture . . . Will become a rancher.

BETTY LORRAINE PATTERSON . . . Drill team 2, 3 . . . Pageant 2, 4 . . . Majored in Social studies . . . Will get married.

VANLORA RUTH PATTERSON . . . Dancing club 1, 2 . . . G.A.A. 2, 3, 4 . . . Allied Youth 4 . . . Orchestra 1, 2, 3, 4 . . . Pageant 2, 3, 4 . . . Publicity agent for orchestra 2, 3 . . . Majored in Home Economics . . . Will work and enjoy herself.

1947

HERBERT EDWIN PEARCE . . . Track team 3 . . . Band 1 . . . Treasurer of Gal and Pals club 3 . . . Bowling Club 3 . . . Flying Club 3 . . . Math Majors club 4 . . . Majored in Science and Math . . . Go into Navy electronics.

ROBERT PEGRAM . . . Bowling club 2, 3, 4 . . . Treasurer 4 . . . Majored in Social Science . . . Will go into Navy Air Corps.

JOHN PERNICANO . . . Came to us from Detroit in 4 . . . Band and orchestra 4 . . . Majored in Music . . . Wants to have a band.

DUANE PETERS . . . "Dunnie" was a member of the Letterman's club 1, 2, 3, 4. . . Track team 1, 2, 3, 4 . . . Dancing club 1 . . . Stage crew 4 . . . Gal and Pal's club . . . Majored in Social Studies . . . Will go to college.

RALPH H. PETERSON . . . Member of Music Appreciation club 4 . . . Majored in Science . . . Will become an electrical engineer.

RAMONA PETERSEN . . . Majored in Art . . . Would like to travel after graduation . . . Hails from Dulzura.

PHILIP JOHN PIERCE . . . Letterman's club . . . Pageant for two years . . . Member of orchestra . . . Tennis team . . . Majored in Mathematics . . . Wants to become an aeronautical engineer.

BETTY PLUTCHAK . . . Came to us in '46 . . . Pageant . . . Majored in Math . . . Will attend State college.

MARGARET POHLE . . . Tri-Y member 2 . . . Dancing club 2 . . . Bowling club 3 . . . Music Appreciation club 4 . . . Majored in Home Economics . . . Will get married after graduation.

DALE POTTER . . . Member of Bowling club 2, Prexy 4, Vice-Prexy 3 . . . Biology club 2 . . . Spanish club 2 . . . California Cadets s/sgt. . . . Majored in English and Social Studies.

BEVERLY POWERS . . . Tri-Y, drama, tennis, and prom committee while in Idaho . . . Music Appreciation club 4 . . . Pageant 4 . . . A.S.B. play prompter . . . Majored in English . . . Will attend U. of Idaho.

NOLA LORRAINE PRATT . . . Member of Piano club 2 . . . Tri-Y 2 . . . Dancing club 2 . . . Bowling club 3 . . . Music Appreciation club 4 . . . Majored in Business . . . Will attend business college.

CLASS OF

DAVID CHARLES PRICE . . . Ambitious Dave was assistant ticket supervisor 4 . . . A Capella 2, 3 . . . A.S.B. play 3 . . . Speech club 2 . . . Pageant 2, 3 . . . Annual staff 4 . . . Math major . . . Boys' Fed treasurer 4 . . . Annual staff 4 . . Will attend a medical school

ROSE MARY RAMIREZ . . . Pan American club member 1 . . . Stenographic major . . . Will go to a business college after graduation.

VIVIAN DONNA RAMSBACHER . . . Member of Drill team 1 . . . Drill team majorette 2 . . . Band majorette 3 . . . G.A.A. 2 . . . Majored in Home Economics . . . Will probably get married after graduation.

PATRICIA RASCHKE . . . August graduate . . . member of Alpine Clodhoppers 3, 4 . . . Dancing club 1 . . . Majored in Foreign Languages . . . Will attend a nurse's college.

ALLEN RASCO . . . Transferred to us from Hoover in junior year . . . Track team 3 . . . Football 3, 4 . . . Majored in Math . . . Will attend college.

MARILYN RATCLIFF . . . One of our prize Art students . . . Dancing club 1, 2 . . . Tri-Y 2 . . . Latin club 3 . . . Art club president 3, member 4 . . . Annual staff 4 . . . Majored in Art . . . Wants to become a high school Art teacher

MARJORIE RATH . . . "Margie" made a collection of tennis trophies . . . Tennis club 1, 2, 3, 4 . . . Class treasurer 2 . . . G.A.A. 2, 3, 4 . . . Tri-Y 3 . . . Pom Pon girl 3, 4 . . . Foothill Echoes staff 4 . . . Majored in Home Economics . . . Will do dress making as a hobby.

DONALD RAVY . . . Don was in senior band activities . . . Pageant orchestra . . . Majored in Industrial Arts . . . Will become an electrical engineer.

BLANCHE REYNOLDS . . . Member of Drill team 3 . . . Dress regulation committee 4 . . . Tri-Y 4 . . . Bowling club 4 . . . Art club 4 . . . Crafts club 2 . . . Majored in Home Economics . . . Will attend college.

GEORGE CARROLL RICE . . . Carroll was in the A.S.B. play 4 . . . Speech club and N.F.L. member . . . Light crew 2, 3, 4 . . . Annual staff 4 . . . Pigeon fancier . . . Majored in Foreign Languages . . . Will attend college and then write.

DION DEE RICH . . . well liked, hard working Dion was prexy of "30" club student council, and San Diego Co. league of Teen-age clubs. Bowling club 2, 3, 4 . . . Math Majors club 4 . . . Dancing club 1, 2 . . . G.G.G. Board 4 . . . Junior-Senior prom committee 3 . . . Foothiller Hi-Y 4 . . . Basketball 1, 2 . . . Majored in Math and Science.

EUGENE RITCHIE . . . Intelligent member of C.S.F. 3, vice-prexy 4, prexy 4 . . . Student council 3 . . . Daisy chain 3 . . . Boys' Fed. 4 . . . Majored in science and social studies . . . Will enter the Forestry Service.

1947

CLYDE LEE ROBERTSON . . . Veteran of U. S. Navy from '44 to '46 . . . Majored in math, science, English and Social Studies . . . Will attend a laboratory tech. college.

ELSIE R. ROBERTSON . . . Had a business major while attending Grossmont . . . Wants to work in an office after graduation.

PAUL ROBESON . . . J.V. football team 3 . . . F.F.A. 1, 2, 3, 4 . . . Majored in agriculture . . . Will go into the service.

BONNY ROBINETTE . . . Hails from Lakeside . . . Took a business course while attending Grossmont . . . Will become a housewife.

ALICE HAWKINS ROBINSON . . . Dede is all over effervescent . . . Member of Moonsweepers club 3, 4 . . . Dress regulation committee 4 . . . Annual staff 4 . . . Penhandler staff 3 . . . Tri-Y 4 . . . Dancing club 2 . . . Student council 4 . . . Senior play prompter . . . Majored in English . . . Will attend college.

KATHARINE ROBINSON . . . Took a secretarial course while attending Grossmont . . . Will become a housewife.

RALPH ROBINSON . . . Bud was a member of Letterman's club 1, 2, 3, 4 . . . Foothiller Hi-Y 4 . . . Majored in math, Social Studies and shop . . . Will go to navy electronics school.

MADGE ROETHER . . . Member of Jr. ring committee . . . Annual staff 4 . . . Foothill Echoes staff 3 . . . Dress regulation chairman 4 . . . Moonsweepers 2, 3, 4 . . . Tri-Y 4 . . . Candle Bearer 4 . . . Tennis Club 4 . . . Pan American 1, 2 . . . Pen Handler business mgr. . . . Mitzie in senior play . . . Will attend college.

STANLEY ROGERS . . . Member of Biology club for two years . . . Will attend a business school . . . Hails from El Cajon.

DIXIE LEE ROSE . . . Majored in social studies while attending Grossmont . . . Future has yet to be decided.

HERBERT ROWE . . . Member of the football team 2, 3, 4 . . . Bowling club 4 . . . Aeronautics club 3 . . . Majored in woodshop . . . Will work after graduation.

WILLIAM RUSHTON

CLASS OF

LOIS EDNA RUSSELL . . . Efficient bookstore manager 4 . . . G.G.G. board 4 . . . Pan American club 1 . . . Tri-Y treasurer 3, member 4 . . . Moonsweepers 4 . . . Majored in Social Studies . . . Will attend business college.

RICHARD RUSSELL . . . Member of F.F.A. . . . Majored in agriculture . . . Future is undecided.

JAMES C. SANCHEZ . . . Veteran, in service from '43 to '45 . . . Majored in shop . . . Will do farming and tractoring after graduation.

MARY SANDLIN . . . Popular Harvest Queen 3 . . . Freshman queen . . . Drill team 2 . . . Madonna in Pageant 2 . . . Prom committee 3 . . . Tri-Y 3 . . . Pom Pon girl 3, 4 . . . Hi Debber council representative 4 . . . Took a stenographic course . . . Will do secretarial work.

MARION SCHAPERKOTTER . . . Member of Tri-Y 4 . . . Drill team 2 . . . Pageant 4 . . . Redlands speech contest 3 . . . Third place in American Legion contest 3 . . . Majored in Speech . . . Will attend college.

PAUL SCHILLING . . . Member of varsity football team 3 . . . Varsity basketball 4 . . . Baseball team 3, 4 . . . Letterman's club 3, 4 . . . Majored in Social Studies and English . . . Will play professional baseball as a career.

CHARLES LA VERGNE SCHNELL . . . Member of band 2, 3, 4 . . . Orchestra in Pageant 2, 3, 4 . . . Boys' Bowling club 3 . . . Interclass football and basketball 3 . . . Majored in math . . . Future undecided.

GEORGE MICHAEL SCHURR . . . Hi-Y 2, 3, 4 . . . Treasurer 4 . . . N.F.L. 3, 4 . . . Speech club 2, 3, 4 . . . A Cappella 2, 3, 4 . . . Pageant 2 . . . Reader 3, 4 . . . C.S.F. Life Member . . . Speech squad contests and trips . . . A.S.B. plays 3, 4 . . . Majored in English and Speech . . . Will attend college and then go into the ministry.

RUTH N. SEASE . . . Transferred to Grossmont in senior year . . . Majored in Art . . . Will go to a vocational school.

ROBERT OSCAR SEVER . . . Bob played football 2, 3, 4 . . . Letterman's club 3, 4 . . . Bowling club 4 . . . Class treasurer 2 . . . G.G.G. board 2 . . . Pan American Club 1, 2 . . . Stage crew 4 . . . Majored in English . . . Will attend college.

WILLIAM SHAFFER . . . Bill was a member of the track team 1, 2 . . . Letterman's club 1, 2 . . . Class secretary 2 . . . Majored in shop . . . Future is yet to be decided.

1947

PHYLLIS SHEPARD . . . Majored in Home Economics while attending Grossmont . . . Will work after graduation.

SHIRLEY SHEPARD . . . Member of Speech club 3 . . . A Cappella choir 4 . . . N.F.L. 4 . . . Allied Youth 4 . . . Took a general course . . . Wants to become a social worker.

HAROLD SHERMAN . . . Member of the F.F.A. . . . Majored in Agriculture . . . Will go to an agricultural college.

PATRICIA MAY SHERMAN . . . Pat belonged to the Dancing club 1 . . . Drill team 2 . . . Majored in English . . . Will attend State college and become a newspaper writer.

CONSTANCE SHERWOOD . . . Connie majored in Home Economics while attending Grossmont . . . Will go to a junior college after graduation.

BETTY JO SHROAT . . . Hails from Santee . . . Majored in science while attending Grossmont . . . Will take up photography work after graduation.

BARBARA MARIE SILVA . . . Majored in Home Economics while attending Grossmont . . . Will work for a while.

JOSEPH SILVIA, JR. . . . Joe was a member of El Cajon Teen-age and Rolando Teen-age clubs . . . Track team 1, 4 . . . Collects hot swing records . . . Majored in Social Studies . . . Will join the navy after graduation.

NORMA SIMPSON

SUMTER SMITH . . . Bud was on "A" baseball team 3, 4 . . . Track team and basketball team . . . Majored in math . . . Will go to college.

EDWARD SMITH . . . Army Air Forces veteran from '42 to '46 . . . Majored in shop . . . Will attend Cal-Aero-Tech. Institute.

JACK B. SMITH . . . Majored in shop while attending Grossmont . . . Future is as yet undecided . . . Hails from Lemon Grove.

CLASS OF

AMY SOUTHER . . . Transferred here in junior year . . . Tri-Y 4 . . . G.L. program committee 4 . . . Cap and gown committee 4 . . . "30" 3 . . . G.A.A. 3, 4 . . C.S.F. 4 . . . Took a general course . . . Foothill Echoes Staff 3 . . . Will attend college.

CALVIN SPAFFORD . . . Member of Dancing club 1, 2 . . . Latin club 2, 4 . . . Bible club vice-prexy 3 . . . C.S.F. 2, 3, 4 . . . Math Majors club 4 . . . Majored in math and foreign languages . . . Will attend Stanford University.

EDWARD SPARKS . . . Ed played football 3, 4 . . . Majored in English . . . Will enlist in Marines or go to junior college.

RICHARD WENDELL SPENCE . . . Dick was Boys' Fed. vice-president 4, member 2, 3 . . . Math Majors club 4 . . . Pageant 2, 3, 4 . . . A Cappella choir 4 . . . Light crew 2, 3, 4 . . . Chemistry club 4 . . . Pan American club 1, 2 . . . Tennis club 1, 2, 3, 4 . . . Letterman's club 3, 4 . . . Majored in Math . . . Will go to college.

ROY SPENCER . . . Member of band 2, 3, 4 . . . Pageant 2, 3, 4 . . . Majored in Music . . . Will go into business for himself.

GEORGE SPERRY . . . Army veteran . . . Took a general course . . . Enjoys photography . . . In service '44 to '46 . . . Will become an X-ray technician.

JOHN SPRINGER . . . Intelligent C.S.F. member 1, 2, 3, 4 . . . Majored in Social Studies . . . Will become a teacher after going to college.

ANN STAPLES . . . Social Studies was her major . . . Wants to become a trick rider and trick roper after graduation.

THOMAS STEAD . . . Tommy was in junior band 1, 2 . . . Interclass football 1 . . . Tennis 1, 2, 3 4 . . . Majored in shop . . . Will enter the naval air corps after graduation.

LEWIS STEPHEN . . . Active in track and wrestling in Des Moines 1, 2 . . . Majored in shop . . . Will enter navy after graduation.

RICHARD STIPE . . . Member of the track team 1, 2, 3, 4 . . . A Cappella choir 1, 2, 3, 4 . . . Pageant 1, 2, 3, 4 . . . Merry Maker in Pageant 2, 3, 4 . . . Soloist in Pageant 3, 4 . . . Bible club 4 . . . Student council 4 . . . Letterman's club 2, 3, 4 . . . Senior band 2 . . . Majored in Social Studies . . . Will go into missionary work.

ALINE STOVER . . . Girls Ensemble 2, 3 . . . Celestial choir 2, 3, 4 . . . Merry Makers 4 . . . A Cappella 2, 3, 4 . . . Girls Glee club 2, 3 . . . Pan American club 2, 3 . . . Bowling club 2, 3 . . . Music Appreciation club 4 . . . C.S.F. 4 . . . Majored in Music . . . Will become a telephone operator.

1947

Best wishes to a swell girl.
Paul Strong

DOROTHY DE VONNE STRANGE . . . Member of the Tennis club 4 . . . Majored in Home Economics . . . Will become a beautician.

PAUL STRONG . . . Efficient captain of our "B" basketball team 4 . . . C.S.F. three semesters . . . Letterman's club 3, 4 . . . Sports editor of Foothill Echoes 2, 3, 4 . . . Quill and Scroll . . . Basketball team 2, 3, 4 . . . Majored in Math and Science . . . Will go into aeronautical or electronics engineering.

CHARLES VINCENT SUMMERS . . . Veteran of the Navy from '43 to '46 . . . Track team 1, 2, 3 . . . Letterman's club 2, 3 . . . Majored in shop . . . Will attend California State Polytechnic Academy.

LUCIA SWANSON . . . Member of drill team 2 . . . Drum corps 3 . . . Tri-Y 4 . . . Piano club 4 . . . Bowling club 4 . . . G.A.A. 3, 4 . . . G.L. refreshment committee 4 . . . Latin Club 1, 2 . . . Candle Bearer 2 . . . Dancing club 1, 2 . . . Majored in foreign languages . . . Will attend college and then go into nurse's training.

CARLA SWANSTROM . . . Member of volleyball and basketball teams 3 . . . Candle Bearer in Pageant 3 . . . Tumbling team 4 . . . Took a general course . . . Will attend college and then have a career.

VERA EILEEN SWENØRA . . . While attending Grossmont she had a Social Studies and Stenographic major . . . Will continue working with the telephone company after graduation.

MARY ANN SWITZER . . . Art club 2, 3, 4 . . . Treasurer 4 . . . Pageant 3 . . . G.L. decoration committee 4 . . . Piano club 2 . . . Majored in Art . . . Will go to college or art school.

CHRISTINE TABOR . . . Christine majored in History here at Grossmont and as for her plans for the future, she is uncertain.

HARRY TAKEHAKA . . . This Lemon Grover was a member of the basketball team 1 . . . football 1. Plans to go to college in the future.

MAEDEAN TAYLAR . . . Dede was a member of the Glee Club 2, 3, 4 . . . Ensemble 1, 2 3 . . . Prexy 3 A Cappella 2, 3 . . . Christmas Pageant 2, 3, 4 . . . Music Appreciation club 4 . . . Merrymaker 4 . . . She majored in Social Science and plans to work in the future.

MARILYN TAYLOR . . . Red majored in Business, plans to go to college after graduation . . . Moonsweepers 2, 3, 4 . . . A Cappella Choir 3, 4 . . . Spring festival 3 . . . Ensemble 3, 4 . . . Glee Club 2 . . Christmas Pageant 3, 4 . . . Music Appreciation club 4 . . . Honor Roll 3, 4 . . . Celestial Choir 3, 4 . . . Bowling team 2.

KENNETH ALAN TENNISON . . . Ken was one of our champion basketball team 2, 3, 4 . . . Bowling club 3 . . . Foothiller Hi-Y 4 . . . Pageant 3, 4 . . . A Cappella choir 2, 3, 4 . . . Senior sweater and announcement committee . . . Class treasurer 4 . . . Music Appreciation Club 4 . . . G.G.G. Board 4 . . . He majored in History and plans to be a lawyer.

NATHAN TERRILL . . . "Nate" majored in English; is ambitious to be a reporter . . . A Cappella Choir 2, 3, 4 . . . Prexy 4 . . . Pageant 2, 3, 4 3 . . . Biology club 3 . . . Schubert . . . "30" club 3, 4 . . . Vice-Prexy club 3 . . . Prexy 4 . . . Foothill Echoes 3 . . . Bus. Mgr. 4 . . . Quill and Scroll 3, 4 . . . C S.F. 4 semesters.

BYRDELLA MAE THOMPSON . . . Majored in Stenographic work and plans to do this sort of thing in the future. Transferred from Memorial Junior High in the ninth grade . . . C.S.F. 1 semester.

MARY CAMILE THORNTON . . . Plans to go to college and then be either art teacher or commercial artist . . . Majored in Art . . . Art club 2, 3, 4, sec. 4 . . . C.S.F. 3, 4 F.T.A. 4.

BETTY TUBBERVILLE . . . Hard worker, majored in Stenographic work. Plans to do this in later life. Glee club 3.

GENEVIEVE TURNAC . . . Genny majored in Math . . . Plans to go to college . . . Commissioner of Publicity 3 . . . Annual co-editor 4, Assn't. Bus. 3, Staff 2 . . . Foothill Echoes Bus. Mgr. 3, Girls' Sports Editor 2 . . . Tennis club prexy 4, sec. 3 . . . Daisy Chain 3 . . . Quill and Scroll 3, 4 . . . A.S.B. Play 4 . . . C.S.F. 2, 3, 4 . . . G A.A. 2, 3, 4.

CLASS OF

CAROL TURNER . . . This energetic senior majored in homemaking . . . plans to go to a nurse's college.

MARGARET VANCE . . . Peggy was very pretty Art major . . . Plans to go to New York to Art school . . . Students' Council 4 . . . Announcement committee 4 . . . Bowling club 3 . . . Pageant 3 . . . Speedball team 3.

RICHARD HUBBELL VAN DUSEN . . . Dick majored in Science and Foreign Language . . . Plans to be a doctor . . . Tennis club 1, 2, 3, 4 . . . Tennis Letterman 2, 3, 4 . . . Voted most valuable player (with his twin) 3 . . . Bio. club 2 . . . Jr. Orchestra 1 . . . Dancing club 1

ROBERT JEAN VAN DUSEN . . . Bob, too, majored in Science, Foreign Languages and Math . . . Plans to attend a medical college . . . Tennis club 1, 2, 3, 4 . . . letterman 2, 3, 4 . . . Biology club 2 . . . Orchestra 1 . . . Dancinb club 1 . . . Honor Roll 3.

WILLIAM VAN DUSEN . . . Tennis 2, 3 . . . Hi-Y 1, 2, 3 . . . Senior Band 1, 2, 3 . . . Veteran USN.

STANLEY VINSON . . . Member of the F.F.A. . . . Played varsity football 3, 4 . . . served two years in the U. S. Navy . . . Wants to become a Diesel Engineer.

1947

THEODORA VITA . . . Teddy was hard working Commissioner of Finance 4 . . . Life Member of C.S.F., Prexy 3, sec. 2 . . . Biology club 2, 3, 4 . . . Speech club 2 . . . G.A.A. 2, 3, 4 . . . Pageant 4 . . . G.L. 3 . . . G.G.G. Board Judge 2nd semester of 3 . . . Majored in Math . . . Will attend the University of California.

ERNEST VOLKE . . . Majored in Social Science . . . likes hunting and swimming . . . Will attend college and then go into the forestry.

RICHARD VOWELS . . . Majored in the intriguing subject of Shop . . . Plans to go to vocational school.

CHRISTOPHER C. WAITS, JR. . . . Was in the U. S. Navy . . . Entered in '45, discharged in '46 . . . Will go into mechanical work.

PATRICIA EARLINE WALKER . . . Pat was a member of the volleyball team 2 . . . Pan American club 2 . . . Youth Rally 4 . . . Majored in Social Science . . . Plans to go to business school.

GERALDINE WALLENDORFF . . . Jerry was prexy of Moonsweepers 4, treasurer 2 . . . Tri-Y 3, sec. 4 . . . Pan-American club 2 . . . Dancing club 2 . . . Bowling club 2, 3 . . . Quill and Scroll 3, 4 . . . majored in English . . . Plans to attend college.

ROBERT WALTERS . . . Bob majored in the Art department . . . Plans to go into commercial art . . . Class prexy 3, 4 . . . Football letterman 3, 4 . . . Stage crew 1, 2, 3, 4 . . . Annual staff 2, 3 . . . Co-editor 4 . . . Art club 2, 3 . . . Daisy Chain 3 . . . La Mesa Hi-Y 2, 3, 4.

PAUL WATTS

ROBERT E. WEBB* . . . This senior majored in shop work and has ambitions to do some sort of mechanical work.

DARLENE MAE WEINBRANDT . . . She majored in Stenographic work . . . Plans to be a secretary . . . Also is going to go to Iowa when school is out.

RUBY LOYCE WEST . . . Came to us in senior year from Little Rock, Arkansas . . . Had a Business major . . . Likes football and basketball for watching . . . Will possibly work after graduation.

MARTHA ASTRID WESTON . . . Majored in music and plans to be a model . . . Tennis club 3, 4 . . . Music Appreciation club 3, 4 . . . Dancing club 1, 2 . . . A Cappella choir 1, 2, 3, 4 . . . Ensemble 3, 4 . . . Girls' Glee club 2, 3.

CLASS OF 1947

DOROTHA WHEELER . . . Class prexy in Pensacola . . . Reporter on Foothill Echoes 4 . . . Edmonds Ski club (Edmonds, Washington) . . . Future Homemakers of America (Edmonds) . . . Bowling club (Pensacola.).

BARBARA JEAN WHITE . . . Majored in Business . . . Plans to be a telephone operator . . . Drill team 2, 3 . . . Ice Skating club 3 . . . Dancing club 1, 2 . . . Vice-prexy Red Cross club 2.

BRUCE WIGGINS . . . Had no major . . . Future uncertain.

PATRICIA JOANNE WILBERT . . . Majored in Stenographic work . . . Plans to be a stenographer . . . Bowling club 3.

IRENE WILLS . . . Irene plans to go to business college in the future and her major is Stenographic work.

DONALD WINANS . . . Don is a veteran from '45 to '46 . . . Majored in Science . . . Enjoys playing three cushion billiards . . . Will attend college after graduation.

ELEANORE DORIS WOLLENHAUPT . . . This cute senior transferred from Hoover in her senior year . . . Majors in homemaking . . . Plans to have her own business in the future.

JAY WORKMAN . . . Wants to go to college after graduation . . . Majored in Science.

SALLY PAULINE WORTHINGTON . . . Majored in Language . . . Will go to college . . . Girls' Glee club 3 . . . Red Robe Choir, Christmas Pageants 3 . . A Cappella Choir Pageant 4.

WILBUR YOUNG . . . Witty senior majored in Shop . . . Plans to go into commercial art . . . Art editor on the Pen Handler 3 . . . Art staff Annual 4.

VIRGINIA ZINN . . . Social Science major . . . plans to go to college and be a teacher . . . F.T.A. 2, 3, 4, prexy 2, 4 . . . A Cappella Choir 3, 4 . . . Member of G.A.A. 2, 3, 4 . . . Christmas Pageant 3, 4 . . . C.S.F. 3 . . . Annual staff 2 . . . Girls Ensemble 3, 4, vice-president 4.

LEO WARD

CAMERA SHY

MARYANNE ANDERSON
JOHN C. ANDERSON
WESLEY BACHMAN
ROY BALLARD
DUANE BANDT
RICHARD LE ROY BARNETT
CLARENCE BATCHELDER
JOHN BELDEN
TOM BRIGHT
RALPH BROWN
ALDEN CALHOUN
RODERICK CRADIT
GLEN COLEMAN
EDWARD D. LA TENA
ROGER FRICK
RALPH FRY
LOUIS FARLING
ANDREW GRIFFIN
TONY HANSBERRY
ROBERT HEMMER
ROBERT HARRINGTON
RICHARD JOHNSON
RICHARD KALSTROM
EDWARD KAFITZ
ROBERT KELLEY
EDWARD KRUGER
FRANKLIN McDERMOTT
CHARLES MAYHEW
ROBERT MILLER
GERALD OLSON
CLAIRE OECHEL
TOM PEARSON
BENJAMIN ROMERO
CHARLES RUSTIN
MARK SAUNDERS
DARRY SHELLUM
DAVID SHEPHARD
GEORGE A. SKURLA
GLEN SMITH
GORDON STALNAKER
JACK STONEBROOK
FRAND TAWNEY
PAUL WHITE
CHARLES WILLIAMSON
RALPH WILSON
CLYDEAN WYLING
JOHN WYATT

T. De Reimer, Treas.
J. Brooks, Pres.
J. Dimatteo, Vice-Pres.
M. Slaugh, Sec.
L. McNealy, Adviser

CLASS OF 1948

Ambitious to take their place as Seniors, the Junior class worked eagerly to provide many activities which included the Prom, Daisy Chain, ordering of Junior rings and a class party.

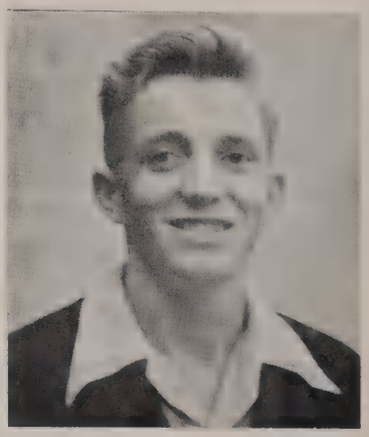

President Joe Brooks

Prom Committee

Ring Committee

Row 1: T. Musil, W. Smith, S. Shermis, B. Condon, B. Dean, L. Brakensick, R. Preston, B. Walker, L. Wessels, D. McGlin. Row 2: A. Graffam, P. Hale, W. Snyder, B. Webber, D. Manson, C. Kregeor, D. Stewart, B. Page, B. Nuckolls, B. Steiner. Row 3: R. Tabor, T. Purdy, V. Cox, M. Watson, J. King, A. Geiberger, E. Balmforth, S. Bailey, A. Berg, B. Secoy. Row 4: D. Roberts, J. Migliore, P. Murphy, A. Lemire, J. Nietmann, O. Miller, J. Williams, D. Dunaway, J. Prain, E. Burton. Row 5: B. Davis, J. Shaw, E. Zillmer, L. Torricellas, K. Mason, C. Kramer, M. Jones, P. McMillin, J. McCallister, N. Topper, B. Browning.

CLASS OF 1948

Row 1: E. McKinney, K. Bennett, T. Webb, R. Minch, R. Lickert, F. Frankey, J. Brooks, J. Belsha, R. Sexauer, J. McCloskey. Row 2. J. Weed, A. Magill, D. Phillips, W. Lair, W. Schmidt, W. Foster, J. Sloan, H. Wiggin, D. McClure, N. Morris. Row 3: V. Gillespie, H. Glimpse, N. Hogan, S. Clark, E. Jordan, R. Hada, K. Tiffany, J. Donnelly, S. Caporale, A. Meyer. Row 4: M. Robinson, O. Dotson, L. Burnett, H. Bianchi, D. Cramer, R. Hada, B. Marshall, D. Aldridge, D. Lee, A. Shepherd. Row 5: G. Settle, H. Mungie, W. Aushton, R. Keith, B. Arnold, T. Sinclair, M. Whittington, R. Owens, D. Henson, N. Vogler.

Row 1: R. Fowler, D. Hart, J. Stonebrook, J. Stumbaugh, P. Malapira, D. Furlong, A. Hauer, J. Lyons, B. Foster, B. Geiger. Row 2: F. Tims, W. Schmidt, G. Salazar, C. Owen, F. Pilling, J. Summers, D. Rand, M. Fletcher, R. Levikow, W. Simpson. Row 3: D. Brown, C. Heine, B. Minch, T. Webb, E. Hughes, D. Camires, D. Yorgin, C. Rogers, J. King, G. Gates. Row 4: E. Clark, M. Hartman, A. Havlicek, M. Hawley, B. Watkins, J. Stearns, P. Malloy, J. Peters, J. Howell, B. Warren. Row 5: C. Chaffee, P. Mercer, B. Beagle, H. Walker, M. Swanson, L. Shirey, Y. Ceiplis, J. Gleave, J. Livert, A. Preston.

CLASS OF

Row 1: T. Sutton, K. Paschen, T. DeRiemer, S. Ingalls, E. Heacox, M. Powell, J. Loveland, B. Kilroy, M. Morriss, B. Ulery. Row 2: J. Makemson, B. McCullough, B. Pearce, B. Parker, N. Rice, D. Diamond, R. Cooper, D. Nyre, D. Smith, P. Parks. Row 3: L. Kellogg, J. Otradovec, P. Blevins, H. Burke, D. Nielson, J. Anderson, B. Strong, D. Stevens, H. Osborn, M. Houze. Row 4: L. Hill, J. Bachman, C. Griggs, W. Thornberry, A. Estrada, I. Avra, H. Harris, R. Luxton, L. Anderson, L. Fisk. Row 5: D. Fribley, B. Hyde, V. Merit, M. Rutidoux, L. White, A. Bruchs, D. Rinner, V. Kelleigh, J. Patterson, R. Wilcox.

Row 1: C. Acord, W. Wilson, A. Raymond, R. Fobert, C. Collins, R. McDougal, J. Grogan, G. Kyler, J. Gibbons, V. de la Oaex. Row 2: G. Whiting, E. Dykstra, J. DiMatteo, K. Lane, C. Nelson, Z. Kaen, D. Bowman, B. Umbarger, S. Lemmon, D. Landis. Row 3: A. Tirpak, V. Kelleigh, H. Rothwill, G. Clark, B. Luknou, R. Buckner, J. Lanahan, D. Reagan, M. Pitman, J. Boeing. Row 4: D. Campbell, R. Bishop, L. Hoover, L. Billings, D. Gibson, P. McNeil, H. Coleman, A. Guthrie, O. Shaw, E. Smith. Row 5: M. Cheney, H. Cobb, J. Clarke, D. Allen, S. Michels, J. Gibson, G. Cleveland, L. Ortega, B. Brecount, B. Funk, R. Brandt.

1948

Row 1: E. Samuel, L. Eidson, N. Webb, P. Fleming, J. Miller, D. Houlihan, M. Brock, J. Crandal, S. Royce, B. Vanlandingham. Row 2: H. Ford, E. Hatfield, L. Espinola, K. Fradenburg, L. Fitzgerald, B. Annis, N. Foster, D. Aldridge, B. Asay, J. Donnelly. Row 3: E. Dodge, R. Walker, E. Sweetwood, H. Reed, L. Staurt, R. Luxton, G. Mangels, A. Wiltfong, J. Lampkin, E. Fry. Row 4: J. Dial, J. Newell, M. Christopher, J. Barak, A. Bowlin, B. Proctor, B. Lyon, J. Donahue, L. Bridges, B. Simmons. Row 5: J. Blevins, I. Sanders, H. Petron, E. Stieber, S. Carter, O. Peterson, J. Zillmer, J. Vaughan, M. Sloan, K. Specht.

Row 1: J. Graham, H. Rasberry, J. Butts, J. Haslam, R. Wilson, B. Crawford, T. Warner, G. Chubb, R. Mackay, L. Cotton. Row 2: C. Johnson, D. DuBois, C. Plutchak, J. Fradenburg, D. Haworth, M. Foster, S. Cook, M. Burrell, J. Folda, R. Altshuler. Row 3: R. Hanson, B. Ballantyne, A. Fulcher, F. Jennings, T. Bauer, D. Vanlue, B. Nagler, R. Luxton, R. Rose, B. Nicholoson. Row 4: F. Magee, R. Duncan, G. Griffin, G. Clark, J. Dickenson, S. Caporale, P. McGlin, M. Messing, O. Miller, A. Wiltfong. Row 5: J. Lampkin, D. Brooke, H. Wolfe, T. Turman, D. McGlin, K. Specht.

CLASS OF 1948

Row 1: D. Brown, L. Muse, M. Doss, M. Woodruff, S. Carlisle, M. Arena, G. Love, B. Bullock, P. Peck, J. Vowles, W. Johnson. Row 2: L. Bochansky, M. Welde, M. Houchen, V. Scott, S. Layman, L. Lichty, C. Jorritsma, A. Withers, S. Chiaramonte. Row 3: K. Self, J. Castro, B. Clark, G. Faringer, C. Lough, R. Sachs, G. Griffin, F. McKinney, D. Schumaker, J. Grogan. Row 4: E. Lampman, B. Geivett, R. Laabs, B. Broersma, M. Low, D. Downing, G. Carrillo, M. Mock, R. Masis, S. Gibson.

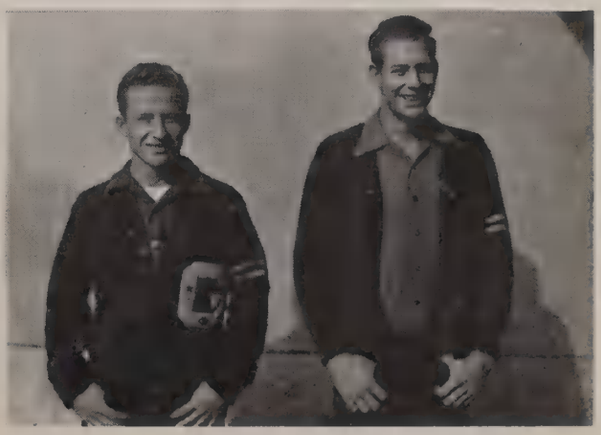

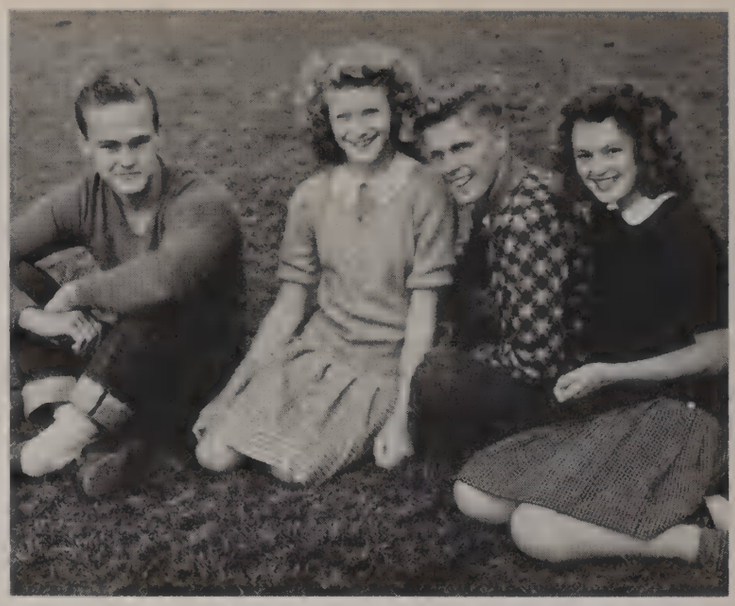

B. Kubic, V. Noakes, R. MacMullin, H. Taylor

CLASS OF 1949

Electing their Sophomore officers during the last semester of their Freshman year, the Sophomore class was all ready to direct their activities when school started.

A theatre party and a dance in the spring constituted their social activiies.

Row 1: P. Mock, J. Browning, J. Farry, D. Johnson, H. Bono, P. Wood, B. McClain, D. Byars, P. Douglas, A. McGrau. Row 2: J. Mielke, C. Johnson, M. Mancinelli, P. McManigal, P. Knapp, B. Jones, V. Eichler, V. Noakes, H. Taylor, N. Freeman. Row 3: R. McDonald, P. Butts, G. Pico, P. Motisi, O. Peck, J. Brawn, R. Wieghorst, B. Russell, F. Weinbrandt, B. Kubik. Row 4: B. Jackson, F. McBride, E. Woodhead, B. Shepard, M. Potter, H. Pritchett, D. Key, B. Mecke, B. Rheinhardt, B. Shoemaker. Row 5: R. Batchelder, S. Steen, C. McClelland, W. Schneider, R. Gastil, L. Powell, J. Spiess, P. Pickett, J. McMaster, D. Lindholm.

Row 1: T. Huey, P. Valley, J. Sodergran, J. Sanders, S. Collins, E. Rasco, R. Flegle, R. Richards, J. Coones, D. McKee. Row 2: J. Maggini, M. Vecellio, B. Hinck, M. Michels, C. Vance, B. Kitchenka, H. Applegate, M. Morriss, M. Roth, G. Miller. Row 3: V. Long, E. Heredia, B. Salas, D. Phillips, M. Keightley, W. Bell, S. Zeller, D. Impink, J. Corriere, B. Whiting. Row 4: M. Peters, B. Lenz, B. Brown, G. Vanderhyde, M. Greenwood, T. Warden, B. Terry, T. Moore, R. Hyde, A. Krueger. Row 5: D. Berg, C. Harless, R. Griffith, R. Rowe, E. Pascoe, R. Kennedy, R. Jewell, B. Trant, V. Jump, W. O'Neill.

CLASS OF 1949

Row 1: L. Clark, E. Byrd, R. MacMullin, E. Harris, M. Whitt, H. Brand, B. Terry, K. Pattison. Row 2: J. Kunk, W. Beard, J. Schilling, G. Gounaris, A. Kelso, P. Loughlin, D. Sanders, M. Roesler, P. Straczynski, B. Hetrick, S. Killorn. Row 3: B. Strickland, S. Henashi, D. Gipson, B. Harrington, G. Shepard, D. McClary, T. Gorman, E. Pohle, H. Fenell, F. Weinbrandt. Row 4: J. Housenga, G. Thomas, D. Mounts, K. Ercole, E. Herrera, M. Channell, D. Stipe, D. Pusey, R. Kennedy, R. Kubik, R. Hyde. Row 5: W. Schneider, J. Duncan, R. Jewell, V. Jump, A. Krueger.

Row 1: M. Golden, G. Thompson, D. Chisom, I. Martin, L. Callian, F. Shepersky, J. Fuller, J. Sparks, M. Garcia, M. Marquez. Row 2: M. Harrigan, C. Hagemeier, P. Kyle, J. Pollock, A. McNeese, N. Nagy, V. McGowan, H. Launder, M. Alden, D. Harvey, H. Silas. Row 3: B. Buckel, E. Marlon, A. Dobranski, D. Mounts, R. McCabe, D. Owens, G. Begg, E. Brinegar, L. Moon, M. Cooper. Row 4: A Martin, M. Peterson, J. Beisner, M. Bompensiero, M. McCurdy, B. Whisler, L. Buckel, J. Strong, G. Ames, A. Brown. Row 5: L. Benerly, C. Duschel, C. Barnes, T. Schneider, R. Rhine, W. Wiley, B. Smith, D. Leffier, C. Clark, B. Fisher.

CLASS OF

Row 1: D. Cribbin, T. Stein, B. Marks, D. Donoho, H. Bishop, D. Swendra, F. Ball, D. Hudson, K. Whitcomb. Row 2: B. Briggs, N. Proctor, D. Good, J. Rubidoux, M. Boyes, A. Eaton, C. Cox, C. Houston, L. Braunlick, B. Whelan. Row 3: B. Keenan, J. Lamore, R. Fuller, F. Simon, B. Cloud, R. Contreras, J. Wallendorf, E. Pottruff, J. Harris, J. Rooney. Row 4: P. Proctor, R. Lyon, D. Atkins, M. Ball, L. Weber, S. Keller, B. Zeis, M. Colquhoun, V. Rushton, V. Marker. Row 5: J. Gavin, P. Evans, B. Fromm, A. Uphom, T. Wigham, J. Boyce, A. Jones, J. Brown.

Row 1: G. Vander Stoel, V. Jester, L. Helm, J. Vecellio, G. Huntley, R. Freitas, J. Bruns, W. Thompson, E. Beard, J. Rasp. Row 2: B. Buell, D. Brooks, P. Klock, L. Parson, J. Manly, M. Mounts, M. Reid, D. Daggs, P. Rosso, M. Cox. Row 3: D. Barker, B. Brawner, J. Kocis, B. Shearer, J. Rowland, R. Brown, B. Walker, J. Hart, F. Pritasil, J. Vallier. Row 4: R. Homaker, D. Cheney, B. Fleet, M. Kregear, R. Schmidt, J. Penney, R. Rines, R. Day, D. Creamer. Row 5: A. Smith, B. Smith, C. Smith, P. Jones, T. Jennings, D. Wilson, R. Highnots, J. Carter, W. Graham, Z. Wright, G. Giyer.

1949

Row 1: J. Horn, P. Meek, D. Crawford, B. Dull, D. Almgren, J. Brooks, B. Smith, G. Horner, M. Dement, N. Casteel. Row 2: H. Kinnel, G. Jahn, M. Roffat, R. Chivas, D. Finegan, M. Mock, S. Prentice, S. Sodergran, S. McWillie, M. Griffin. Row 3: F. Stotler, V. Ponzarello, R. Feeney, R. Cowardin, E. Harris, J. Weed, W. Barney, R. Churchill, L. Bear, C. Knight. Row 4: G. Allen, S. Watt, J. Karski, W. Ehlers, J. Kenward, D. Smith, B. Ducharme, R. Johann, D. Sharp, B. Harvey. Row 5: B. Wood, J. Stewart, D. Danielson, W. Fillpot, P. Perkiss, H. Olds, J. Parton, C. Kirk, T. McManus, E. Bruington.

Row 1: S. Jackman, N. Duncan, V. Morey, C. Vielmas, M. Mancinelli, J. Hall, B. Garber, E. Eads, P. Whitney, J. Miller. Row 2: M. Brotherton, E. Miller, A. Mayhue, B. Thompson, E. Shirley, J. Mueller, R. Garcia, I. Southcott, B. Pinkard, F. Chappell. Row 3: S. Sullivan, P. Piquette, F. Owens, A. Mungie, J. Haas, A. Ames, M. Kennedy, J. Kennedy, M. Craig, B. Martells, D. Reagon. Row 4: B. Asch, D. Martin, R. Pemicano, C. Banks, J. Wallace, D. Duck, B. Durham, J. Phelan, F. Flynn, M. McQuery. Row 5: S. Goulart, D. Ruis, C. Cooper, B. Liska, G. Lippman, D. Dennis, K. Heide, D. Adams, D. Wiltfong, C. Hamelehle.

CLASS OF 1949

Row 1: J. Freeman, D. Loveland, M. Dodge, L. Arnold, S. Forrester, M. O'Rourke, D. Carlin, G. Hertel, D. Vinson, P. Launder. Row 2: B. Murphy, P. Birdsall, M. Murphy, P. Hendrix, K. Edwars, M. Merritt, V. Green, M. Kalstrom, D. Bell, N. Wolfington. Row 3: R. Castellanos, D. Downs, J. Wight, P. Harris, D. Tomlinson, F. Polido, G. Wright, B. Sypkens, R. Meats, D. Williams. Row 4: P. Walker, E. Martin, M. Farling, P. Peugh, B. Simms, M. Campbell, D. Williams, R. Gladstone, S. Meza, R. Drouin. Row 5: B. Schilling, S. Jackson, J. Bye, J. Johnson, E. Busch, E. Statley, T. Kasitz, I. Shaw, A. Cooper, J. Lambert.

Row 1: C. Cox, L. Ditto, B. Dood, M. Bennett, B. Blackstock, D. Smith, N. Peterson, P. Parsons, C. Mickelsen, P. Ackely. Row 2: M. Whited, J. Adams, P. Weaver, E. Hinck, N. Butler, V. Naylor, J. Doan, R. Richards, B. McDonald, J. Sweetland. Row 3: J. Walchel, P. May, R. Walters, J. Blou, C. Cooper, H. Smith, J. Meade, T. Schneider, D. Cannon, Z. Earlywine. Row 4: P. Cooper, C. McDonald, M. Bompensiero, H. Shiosaki, G. Williams, S. Witcraft, M. Farling, B. Simms, P. Peugh, B. Shepard, B. Martell. Row 5: B. Ashman, J. Culver, B. Arch, M. Alden, G. Ford, R. Howarth, A. Brown, C. Herder, G. White, B. Stieber, J. Frey.

CLASS OF 1950

After the first few weeks of familiarizing themselves with the campus and customs of G.U.H.S., the Freshmen took their place in student body activities.

The Frosh Class is now firmly launched on their high school career and show promise of being a very active Senior group in 1950.

Row 1: H. Dewey, N. Love, J. White, D. Stalker, P. Dickerhoff, J. Currie, B. Warner, J. Sexton, J. Flower, C. Williams. Row 2: K. Cole, N. Knudsen, M. Staley, G. Campbell, M. Higgins, J. Petrowski, D. Mitchell, R. Kaiser, R. Denmon, R. Smith. Row 3: A. Rothwill, B. Woodward, B. Jones, M. Wigham, M. Johnson, M. Richards, P. Harlow, B. Greene, J. A. Reagan, J. Purdy. Row 4: G. Chamberlain, E. Vanlandingham, M. Carroll, L. Chazotte, W. Owen, C. Ritchie, N. Giles, B. Hartley, B. Hester, B. Perce. Row 5: R. Acebedo, J. Thom, A. Nadeau, R. Dowell, B. Long, E. Martin, B. Uehling, P. Burton, D. Bourne, C. Johnson.

Row 1: R. Keller, J. Hancock, Jr., R. Cramer, D. Mote, W. Jaques, T. Christman, R. Hall, G. Marsh, R. Manson, D. Sweetland. Row 2: J. Wheeler, P. Goforth, C. Henry, A. Calvi, D. Busly, D. Parker, J. Goforth, D. Ketchum, F. Tirpak, H. Cobb. Row 3: C. Rheinhardt, W. Taylor, B. West, M. Butler, P. Griffin, K. Sauer, B. Crouch, D. Gilmore, M. Bauer, J. Archer. Row 4: S. Dunham, E. Wessel, L. Anderson, B. Kotter, G. Hollens, N. Engleman, L. M. Williamson, G. Oechel, K. Bernald, C. Cartellanos. Row 5: B. Otte, C. Walters, B. Lentz, E. Ballantyne, P. Kuhner, D. Leeper, E. Campbell, D. Gunberg, C. Knapp, L. Acord.

CLASS OF

Row 1: A. Lindsley, B. Waldo, D. King, E. Mullen, B. Perkins, L. Acord, J. Johnston, D. Sweetland, R. Stephen, R. Warner. Row 2: K. Brown, D. Malloy, W. McKenney, A. Mercer, R. Reese, T. Geiger, D. Bradford, D. Waller, P. Embleton, N. Mathison. Row 3: C. Smith, B. Thornley, B. Cleveland, B. Congrove, M. Schumaker, B. Grisham, M. Lachvan, A. Quicker, D. Schumann, C. Wharton. Row 4: C. Burner, J. Rasmussen, B. Lee, C. Krebs, O. Robinson, M. Gane, A. Christopher, C. Eastlake, D. Pogue, A. Quiggle. Row 5: C. Bratcher, L. Carroll, B. Mitchell, C. Smith, J. Lee, R. Moore, B. Buckel, C. Hibbard, D. Plum, A. Alter.

Row 1: E. Frederick, B. Zaworsky, W. Carlton, E. Hull, B. Reese, D. Palmore, T. Geiger, M. Schumaker, B. Gibson, G. Tolley. Row 2: V. Long, L. Wilben, A. Lindsley, D. Southcott, H. Shirey, D. Sweetland, B. Oden, B. Brennan, B. Grisham, S. Smith. Row 3: P. Rogers, P. Sheehan, P. Porter, B. Fry, M. Woolery, L. Lamplugh, A. Owens, B. Hummel, M. Adams. Row 4: M. Lanahan, G. Dyer, T. Sonka, C. Settles, E. Clawson, S. Longman, H. Harwood, B. Elston, B. Gower, J. Taylor, G. Lucas. Row 5: D. Sheets, J. Abrams, L. Ford, L. Stephen, S. Werch, J. Silva, J. Chiappe, D. Anderson, B. Hall, J. Van Winkle.

1950

Row 1: M. Sims, M. Soper, D. Barker, C. Waits, G. Fry, E. Brundage, H. Martin, C. Boyd, J. Haines, J. Lindsay. Row 2: P. Casteel, J. Fuller, R. Wood, D. Blackman, P. Pipkin, F. Kelly, E. Conditt, K. Bush, B. Huntamer, D. Calloway. Row 3: B. Rubidoux, J. Myrick, W. Harrison, T. Nelson, B. Stapp, L. Fox, J. Dubois, B. Matthy, V. Gates, J. McAllister. Row 4: D. Frisskorn, R. Carpenter, D. Fisk, R. Geivett, B. Hobb, M. Welch, L. Martin, J. Koettel, A. Brooks, S. Reeder. Row 5: V. Van Note, N. West, M. Beck, M. Chubb, B. Camillo, B. Price, D. Barber, C. Swanson, B. Seward, M. Scott.

Row 1: T. Rooney, S. Turbett, K. Walker, L. Bloom, J. Bassett, A. Milne, S. Schlichter, P. Haworth, B. Gibson, G. Pasquariello. Row 2: J. Wills, C. Caporal, N. Reece, W. Kendall, D. Raymond, B. Barnett, R. Harris, R. Brand, T. Brentner, M. Cass. Row 3: A. Howard, H. Grisham, V. Garfield, B. Baker, J. Fuller, A. Arnwine, A. Case, P. Yaney, M. Clubb, M. Archer. Row 4: J. Fitzgerald, W. Smith, R. Cudigan, H. Mylrea, B. Finneran, D. Walters, H. Earle, H. George, G. Smith, D. Hannibal. Row 5: B. Wilson, E. Stein, B. Hall, S. Ewing, I. Marsh, W. Rogers, A. Larkin, R. Pritasil, G. Green, E. Garcia.

CLASS OF

Row 1: V. Hadell, D. Ashfield, E. Nelson, R. Rains, D. Acebedo, R. Keating, R. Saloz, B. Harlow, E. Brundage, R. Bates. Row 2: M. Martin, B. Oyos, R. Kraft, C. Galway, V. Thorne, C. Coker, D. Dunton, D. Ruth, M. Peterson, L. Angle. Row 3: V. Bell, M. Montemayor, L. Kitchen, B. Miller, B. Steffey, J. Deese, B. Greeson, G. Domengoni, F. Hoover, V. Peterson. Row 4: R. White, G. Meza, D. Montgomery, A. Love, R. Rocchio, R. Judd, N. Myer, J. Mineah, L. Williams, T. Vinson. Row 5: F. Sterling, J. Harris, O. Huber, W. Houchen, J. Mathens, W. Price, S. Stotler, G. Digenan, M. Moody, J. Boerner.

Row 1: S. Smith, B. Peterson, E. Henderson, A. Jones, B. Mayberry, D. Shellum, P. Peterson, M. Hall, B. Aronld, B. Simmons. Row 2: R. Wilson, D. Schmidt, C. Miller, K. Stoddard, J. Kershaw, R. Neitman, N. Rounthwaite, L. Cervtti, B. Peterson, B. Salas. Row 3: R. Fackrell, J. Gates, J. Brophy, B. Benton, W. Stieber, J. Ross, A. Ruiz, D. Rogers, M. Irey, S. Belt. Row 4: T. Peck, D. McClerson, C. Simmons, R. Ruth, A. Brown, C. Womack, R. Wilson, E. Gavin, J. Powers, J. McDermott. Row 5: J. Lapp, D. Plutchak,J. Howarth, L. Raymond, J. Hamilton, J. Kinnel, G. Bonil C. Hale, B. Fradenburg, L. Rust.

1950

Row 1: R. Burke, J. Williams, W. Greesey, R. Murillo, J. McCloskey, B. Wobb, L. Springer, C. Kirkpatrick, M. Curo, R. Sanders. Row 2: H. Baxter, J. Moore, N. Christensen, E. French, A. Castellanos, I. Bloom, S. Smith, L. Martin, E. St. John, T. Martell. Row 3: S. La Fortune, J. Wright, A. Sorlee, M. Schumaker, B. Umbarger, J. Wilson, P. Wright, B. Aspe, L. Clark, A. Lough. Row 4: D. Waller, A. Quicker, D. Bradford, J. Silva, M. Meza, M. Mozier, P. Scoggin, I. Schicht, N. Knouse, G. Cork, R. Smith. Row 5: E. Magginni, A. Phoenix, G. Prieto, R. Lowery, J. Ercole, E. Clinkscales, J. Weakley, P. Robicheaux, R. Hughes, R. Jones, R. Howes.

Relaxation ?? — [illegible]
Lot - It seems has been fun to have
your pretty face smile at cute C)
[illegible] before we each day (well,
[illegible] sometimes!) in [illegible]
Anyhow, Lots of luck
& best wishes
[illegible]
(Best wishes of all!)
Carolyn
'49 '50

Best of luck to
a swell girl!
that rides me in bus
Phyllis Walters
-49-

ACTIVITIES

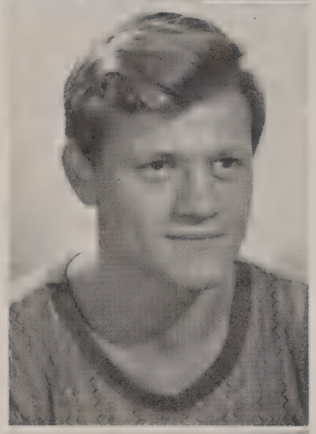

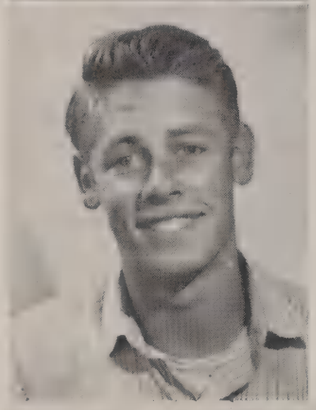

PEN HANDLER

Only Homer could rival such stories as contained in the thrill packed pages of the "Pen Handler," annual publication of the Creative Writing class. The worthy project is carried out under the supervision of Mr. James Parker, advisor.

J. Clapp—Editor
B. Keith—Co-editor
W. Young—Art
J. Cooper—Business
R. Kocher—Business

FOOTHILL ECHOES

When are the next Olympics? What's the Cuius Maximus next week? These vital questions and many more are answered weekly in the Foothill Echoes published by the journalism class. Virginia Bandt, editor, and Mrs. Ava Baldwin direct this project.

V. Bandt—Editor
D. Madden—Assist. Editor
N. Terrill—Business
M. Minga—Sports
M. Houze—Advertising

ANNUAL

EL RECUERDO

After selecting a classical theme, the annual staff gathered material on the ancient Greek and Roman culture which was used in the art work and write-ups. Chief staff

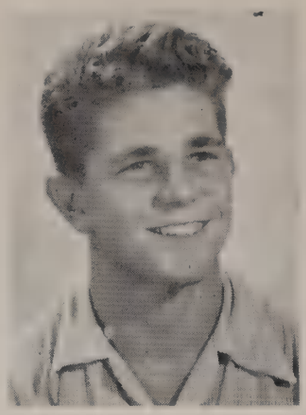

Bob Walters
Co-editor

Billie Beck
Art Editor

The art staff was composed of S. Acord, W. Young, M. Ratcliff, K. Mossholder.

Boyd Anderson
Photo Editor

This year's fine photography staff was L. Brooks, B. Anderson, R. McDougal, L. Cotton.

Genny Turnac
Co-editor

STAFF

members were chosen early and assignments given out by the co-editors, Genevieve Turnac and Bob Walters. The '47 annual was a project of the newly formed Publications Class, directed by Mr. James Parker.

James Parker
Adviser

Our write-ups were taken care of by M. Foster, R. Nagler, P. Strong, C. Rice, D. Robinson, M. Roether, J. Peters.

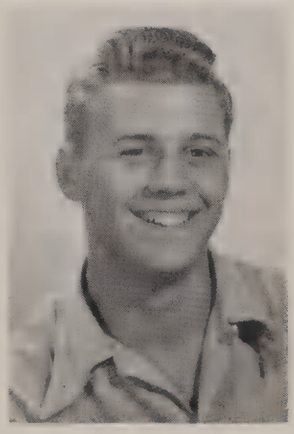

Dave Price
Business Manager

The business headaches were handled by J. Cooper, L. Eaton, C. Jorritsma.

CHRISTMAS PAGEANT

More inspirational even than the famous Greek plays of old, is Grossmont's annual Christmas pageant. Its rare beauty is coupled with the sweet singing of the Red Robed Choir to leave a feeling of reverence with all who behold it.

STAGE CREWS

The sound, light and stage crews provide the innumerable details that constitute the finishing touches to a smooth production. This year a class in stage craft has been formed to train students for these crews.

ASB PLAY

Our '47 A.S.B. dramatic production, "The Sunshine Twins," would hardly be recognized by an ancient Greek citizen, so great has been the change in drama. The play, directed by Mr. Raymond Kniss, featured Anne Geiberger and Leonard Wessels as the twins.

Hi kid!
I'll the
big day has come
and guess it is about time,
don't you think? (I don't). I
guess I had better write a lot
of luck and that stuff so I
will. Good Luck!!

Blanche Reynolds

DEPARTMENTS

VOCAL MUSIC

Merle C. Donohue

Girls' Ensemble

The vocal section of the music department has presented many hours of entertainment to the school and to all who have attended our programs. Many groups from these two organizations have participated in Grossmont's radio program and received much acclaim from the listeners.

Red Robe Choir

INSTRUMENTAL

Harold G. Lutz

These modern Athenians may not play lyres, zithers, or lutes, but they excell in the art of music-making. As proof of this, Grossmont's marching band won the sweepstakes at Long Beach. Under the very able direction of Harold Lutz, both the band and orchestra have thrived and very successfully presented many musical programs to appreciative audiences.

Orchestra

LANGUAGE

The works of Virgil, Homer, Cicero and Caesar have been familiar to Language students through the centuries. Grossmonters today, studying Spanish, Latin or French can well understand the problems of a school boy of ancient Rome attempting to master a difficult conjugation.

Miriam Anderson
Ruth Lane

Eugene Vinson
George Washington

Winifred King
Evelyn Schmidt

SCIENCE

Science has advanced impressively until today we stand on the threshold of a scientific age—the Atomic Age—but even so, all these accomplishments owe their lowly genesis to the principles and theories of the ancient wise men which are studied diligently in our science classes.

Wilmer Brobst
Charles Daggs

Harold G. Goss

Garcia Laubmayer

Eva Quicksal

Dorothy Smith

ENGLISH

Grossmont's fine English Department, like the educational system of ancient Greece and Rome, devotes its attention to teaching the individual. The three types of classes, college preparatory,

Martha Schutte

James Dewey

Marie Wright

Ava S. Baldwin

ENGLISH

Ava Baldwin

non-college preparatory, and reading groups, are mainly interested in giving the pupils a better background in English and an appreciation of the best in English literature as a preparation for better citizenship.

La Zelle Smith

Beulah Shriver

SPEECH

The art of oratory among the Greeks was fostered and developed by the generally democratic character of their government. In the public assemblies of the free cities all questions that concerned the state were discussed and decided. In our age, Freedom of Speech is one ideal of the democratic nations of the world. At G.U.H.S. the speech department trains students in oratorical skills.

Alhambra Contestants

Redlands Contestants

DRAMATICS

Raymond Kniss

The Greeks are the masters in the field of Drama. Dramatic presentation was a serious undertaking supervised by the government. At Grossmont the modern form of the Drama and its staging are studied by the students of the Drama and stagecraft classes.

One-Act Play Contestants

SOCIAL

Elizebeth Peters

Hazel Hart

John Davis

Elmer Walker

Gertrude Wallis

Loraine McNealy

SCIENCE

Eleanor Poley
Raymond Reed
Samuel Van Note
Jean MacLeod

To be social or anti-social, that is the question. This may not be a direct quote from the immortals, but in any case, it is one of the many problems brought before the social science classes in the course of their daily study.

Annabelle Jump

William Beck
Willard Barkell
Margaret Sinclair
David Nelson

COMMERCIAL

Practice makes perfect. This is an old established cliche. Only we who have taken typing, shorthand, and the other classes dealing with the commercial world, catch the full meaning of this. Our effort is to avert the exclamation so well known by business executives after reading a translation for shorthand to the effect of "Juda's priest, great Caesar's ghost, or by the great god Zeus."

M. Grenfell, Mr. Barkell, L. Russell

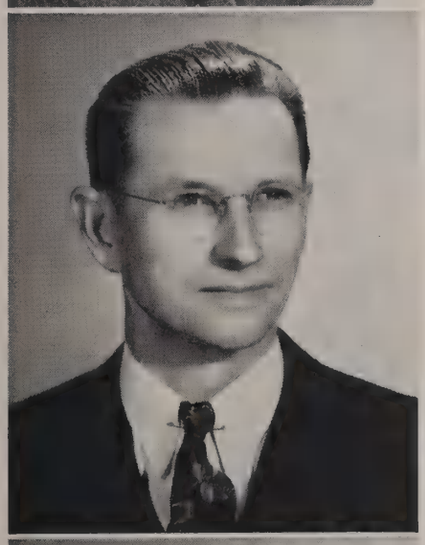

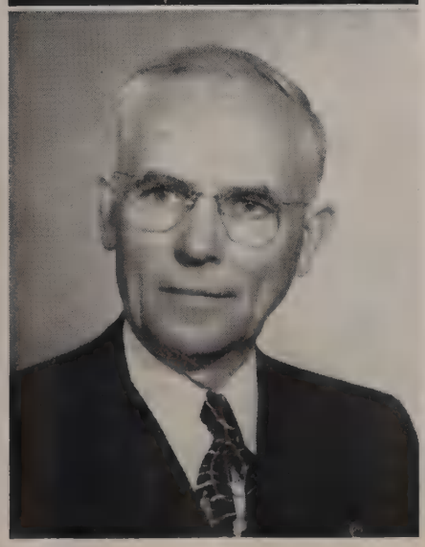

Gordon Braun
Walter Barnett
Charles Hogue
Ira Welker

Josephine Kollmyer

MATHEMATICS

To Thales (640-546 B.C.) of Miletus falls the honor of having introduced the study of Geometry into Greece from Egypt. The Greek philosophers created a science of geometry and mathematics formulating or proving most of the important theorems used in the field of Mathematics. Math students the world over still study the three famous problems of: (1) trisecting an arc or angle; (2) doubling the cube; (3) squaring the circle.

MANUAL

Emil Bauer

George Bazik

Fred Jones

SHOP

Imagine, if you can, the bewilderment of an artisian of ancient Rome if he were to examine the maze of complicated equipment used by the future welders, mechanics, and machinists as they learn the skills of their trade in Grossmont's busy shop classes. The equipment and methods used in the shop today are the inventions of a highly mechanized civilization.

Donald Taylor

ARTS

Ralph Brown

James Dyer

John Holloway

AGRICULTURE

Second in importance of the Roman dieties were the Farm gods who protected the field and farms. But the modern farmer does not have to rely on Saturn (god of sowing) to help him plant the seed, nor Ceres (goddess of growing) to protect the growing grain. With mechanical farm equipment and scientific methods studied in Ag classes our farmers produce crops far superior to the ancient farmers.

ART AND PHOTOGRAPHY

Elsie Reed

Art in its many different forms was an integral part of classical life. In fact, the feeling for form and rhythm, for precision and clarity, for proportion and order is the central fact of Greek culture. Today, in Art History, appreciation and design classes, students study the masterpieces of the ancient civilization to enrich their background.

An art unknown to the ancients is Photography, which at G.U.H.S. is taught by Mr. James Parker.

Ross Wallis

James Parker

May Jenkins

HOME ECONOMICS

The ancient Greeks had nothing on us with their cooked delicacies. Ours are much better, tho, when cooked in precisely the same manner as prescribed by our very talented and able home economics teachers. They also have taught their pupils to "sew a fine seam."

Wilda Hay
Norma Hirsch

10 o'clock Sunday. It's to be right there. It haven't got much time but you take care of yourself & Digger. Luck always.

Dick Parker

SPORTS

MORALE BUSTERS

OUR BAND

Marvin Brown
Captain

Jack Mashin
Coach

Rusty Rustin
Valuable Player

FOOTBALL

The 1946 edition of Grossmont's varsity football team lived up to pre-season hopes by placing second in the eight-team Metro League. Their only loss was a heartbreaking 13-6 defeat at the hands of Pt. Loma. Among the high spots of the past campaign were the 38-7 defeat of La Jolla, the 19-0 trimming of Hoover, and the 31-0 walloping administered to Kearny. Sweetwater, age-old rival, was crushed 20-14.

League scoring leader, Art Preston, was honorary captain of the All-Metro eleven, and Gonzalo Cota and Charles Rustin were selected as All-Metro ends.

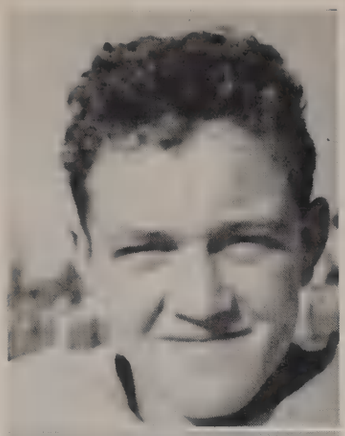

Bill Brant
Halfback

"Jerry Nelson"
Fullback

Len Busch
Quarterback

Max Minga
Center

Jack Graham
Fullback

SCHEDULE OF 1946

	Grossmont
St. Augustine	14 — 13
Escondido	13 — 13
Sweetwater	14 — 20
Point Loma	13 — 7
Coronado	6 — 19
Kearny	0 — 31
La Jolla	7 — 38
Oceanside	0 — 18
Hoover	0 — 19
El Centro	20 — 19

Gonzola Cota
End

Bob Walters
Guard

Art Preston
Halfback

Don Huckaby
Halfback

Bill Davis
Tackle

Pee Wee Batchelder
Guard

Tommy Gould . . .
Very efficient manager of the Boys' Gym, and director of the managers

MANAGERS

J. V. FOOTBALL

Grossmont's junior varsity turned in a good showing throughout the 1946 season, listing among its accomplishments a 6-0 win over Hoover's J. V.

Playing the powerful Hiller J. V.'s on the San Diego gridiron, the Foothillers dropped a hard-fought 12-6 contest.

Among the outstanding players were Phillip May, Kenny Whitcomb, Bob Kubic, Ben Fraum, and Jack Boise.

34
18

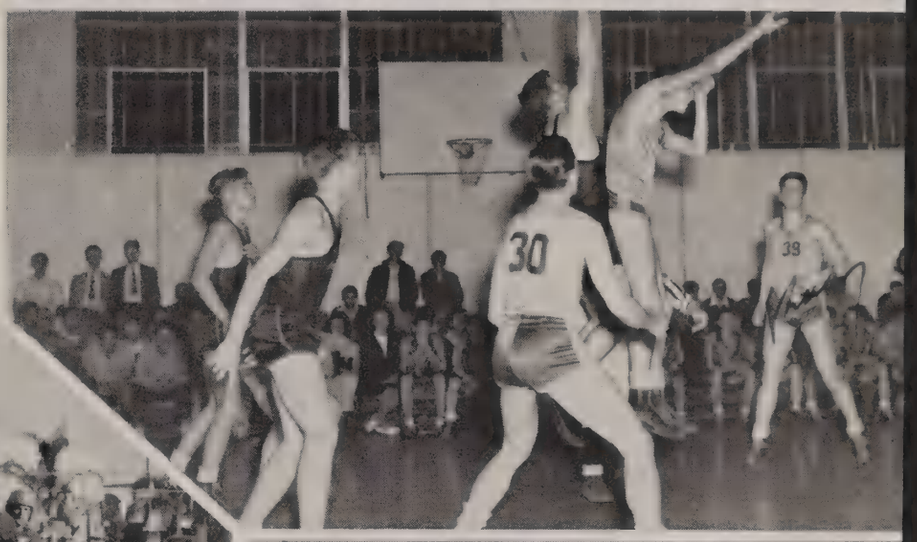
30
39

35

25
12

15
Baker
39

Ralph Chaplin
Coach

Len Busch

Ken Tennison

Dick Baker

Ray Funk

Norman Freeman

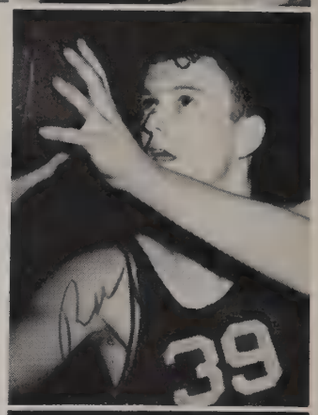

A BASKETBALL

Continuing in high gear the Foothiller basketball team swept through all available competition in the Metropolitan League with seven wins and no losses.

The "A" five then journeyed to the Beverly Hills Invitational Tournament and also took part in the S.C.I.F. playoffs. Other high spots of their campaign were the 36-30 defeat handed Hoover and the 31-28 trimming of El Segundo. Baker, Busch and Tennison made the All-Metro team, with Baker and Tennison Grossmont co-captains.

Ken Witcomb

Guy Clark

John Hancock
Coach

Paul Strong

Herb Rothwell

Dick Cowardin

B BASKETBALL

The Bee squad brought the first lightie championship to Grossmont in nine years when they tied with Sweetwater with 6 wins and 1 loss for a co-championship. The Bees were led by Paul Strong, captain, and Kenny Whitcomb, valuable player.

C AND D BASKETBALL

The C and D basketball teams showed lots of enthusiasm in their preparation for their future role of varsity stars.

TENNIS

Coached by Walter Barnett, the Grossmont net squad is threatened only by the La Jollans in the defense of their fourth consecutive Metro League tennis title.

Lawrence Head
Gym Director

BASEBALL

Under the coaching of Coach John Hancock, Grossmont High's mighty horsehiders can look back on a successful season. Almost a cinch for second place in loop standings, the Foothiller nine has only been beaten once in league play by Point Loma who had to go the limit of ten innings to edge the Mesan men 6 to 5.

Led by Captain Dick Rand from his catching position and strengthened by Pitcher Art Preston, the Grossmont diamondeers have proved that baseball players are not rationed in the foothills. Other standouts were Bud Smith, a fiery shortstop, Paul Schilling, second base, and Sluggers Stan Miller and Hal Crow.

A TRACK

Sweeping aside all league opposition this year, Grossmont's A, Bee, and Cee track teams took the Metropolitan League championships, under the leadership of Coach Jack "Fox" Mashin.

Outstanding marks of the year in class A division were Larry Boerner's 2:03.3—880-yard run, Ray Oyos's 22' 3¾" broadjump, Joe Page's 6' 3" effort in the highjump, and Lory de Julian's 49' 1½" mark in the shotput.

In class "B" division, Kenny Whitcomb stole the show with his 22' 1¾" broadjump but didn't overshadow other flashes such as Jimmy Weed in the sprints, Joe Brooks in the high hurdles, Lloyd Clark in the low hurdles, Phil Jollif in the 660, Jerry Lanahan in the shotput and also the relay team.

B TRACK

C TRACK

Class "C" division produced such outstanding marks as Dave Smith's 11' 3½" pole vault and Bob Wood's good performances in the 100-yard dash and low hurdles.

ACTION!

Bob Lewis

Helen
John Stearns

Mary Atkinson

Lucille Halwick

Jean Creelman

GIRLS' PHYSICAL EDUCATION

At the close of each quarter, teams are chosen from the different gym classes and interclass tournaments are staged. Similar tournaments are held in the tennis classes.

The girls' physical education department is directed by Miss Mary Atkinson and assisted by Miss Lucille Halwick and Miss Jean Creelman.

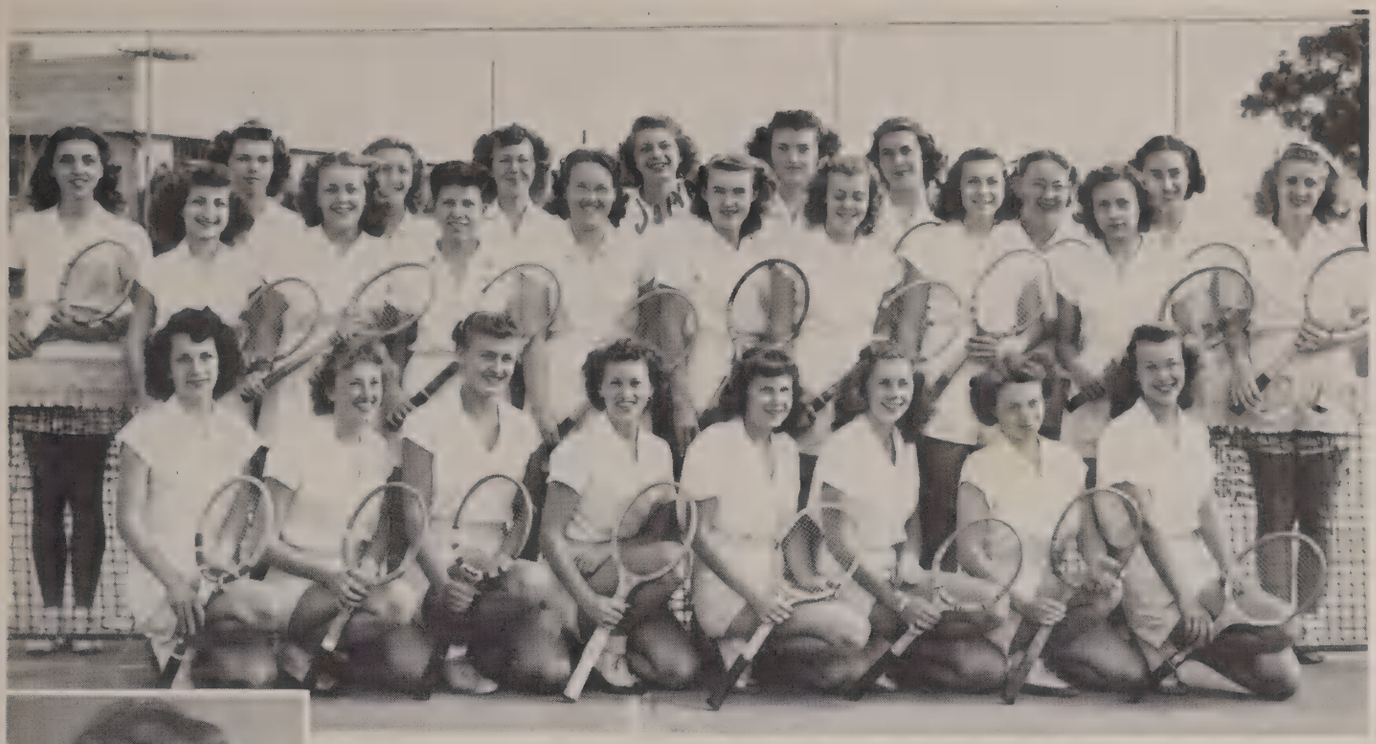

Tennis Club

Genny Turnac

Lois Eaton

In order to produce a healthy race, the Spartans of ancient Greece rightly thought that their women must be physically strong. So the Spartan girls were given physical training similar to the boys.

G. A. A.

C L U B S

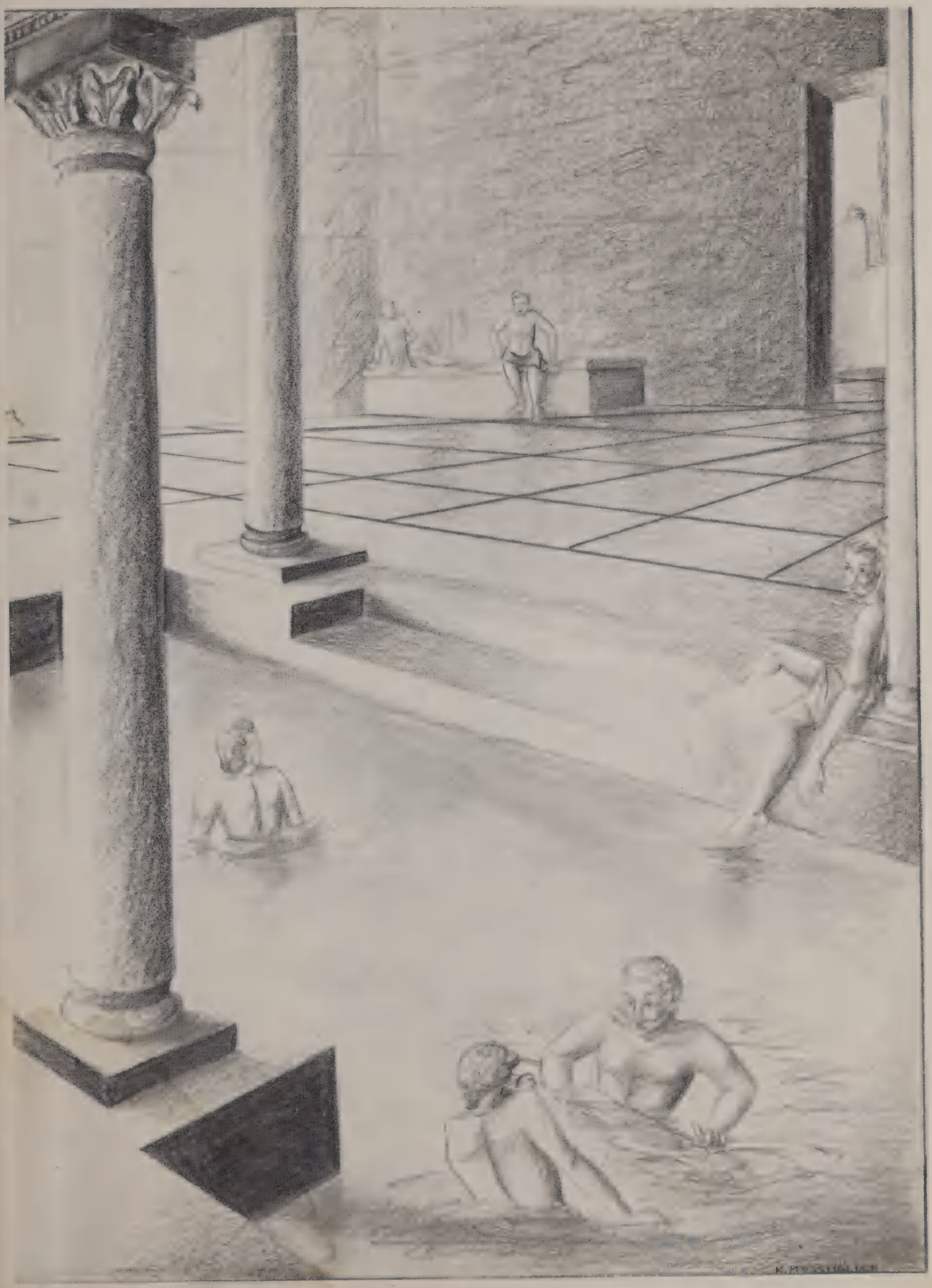

GIRLS' GLEE CLUB

Grossmont's Girls' Glee Club is well represented by its members on many musical programs, such as the Spring Concert, Easter Services and Christmas Pageant. The officers of the Girls' Glee Club are D. Donovan, pres.; R. Miller, vice-pres.; P. Pickett, sec.-treas.

PIANO CLUB

In addition to regular meetings held as informal recitals, the Piano Club participated in talent assemblies, a spring recital, held an annual Christmas party and attended several concerts as a group. Officers: C. McClelland, pres.; D. Harvey, vice-pres.; P. Valley, sec.; J. Campbell, treas.

SCHUBERT CLUB

To be a member of the Schubert Club, high ranking musical organization, is an honor. The club sponsors a spring recital and contributes its talent to many community programs. Officers are: N. Terrill, pres.; B. Morton, vice-pres.; M. McCurdy, sec.-treas.; sponsors, Mrs. Donahue, Mr. Lutz.

QUILL AND SCROLL

The Quill and Scroll is a national honor society for journalism students who rank in the highest third of the school scholastically. This organization competes with other schools in national journalistic contests.

CALIFORNIA SCHOLARSHIP FEDERATION

The C.S.F. is an honorary society, membership based upon excellent scholarship plus worthwhile activity. Officers are: first semester, P. Kelly, pres.; E. Richie, vice-pres.; C. Jorritsma, sec.; M. Gillies, treas.; second semester, E. Richie, pres.; R. Gastil, vice-pres.; P. Murphy, sec.; M. Gillies, treas.

NATIONAL FORENSIC LEAGUE

These speech students won the Sweepstakes at the State College Tournament, and placed fifth at Alhambra. They took part in the Redlands and Grossmont tournaments later in the spring. Officers: G. Schurr, pres.; J. Clapp, vice-pres.; E. Richie, sec.-treas.

FUTURE FARMERS OF AMERICA

Besides participating in poultry, citrus, fatstock, and dairy judging contests and showing livestock at the S.D. County Junior Fair, the F.F.A. gave the Harvest Ball and managed the pop and candy stands at games. They send one delegate to the State F.F.A. conven-

TRI-Y

The Tri-Y is a service club for girls. Christmas gifts for the S.D. Children's Hospital was one of their projects. Officers: C. Irwin, pres.; B. Henry, vice-pres.; J. Wallendorff, sec.; D. Koph, treas.

LA MESA HI-Y

The La Mesa Hi-Y is one of the most active service clubs. Their projects include painting the "G," polishing the trophies, donating a Christmas tree for the pageant, and ushering at the sunrise service. Officers: D. Huckaby, pres.; B. Walters, vice-pres.; P. Jolliff, sec.; G. Schurr, treas.; J. Hill, hist.; Mr. Hart, advisor.

FUTURE FARMERS OF AMERICA

tion. Also two representatives went to Kansas City this year for the National Convention of F.F.A. The officers are: H. McCurdy, pres.; D. Close, vice-pres.; L. Hill, sec.; P. McNeil, treas.; H. Buckel, reporter; Mr. Brown, Mr. Dyer, advisors.

TRI-Y TEENS

Tri-Y Teens was newly formed by Frosh-Soph girls. Members enjoyed varied activities. Officers: S. Steen, pres.; P. Willis, vice-pres.; M. Harrigan, sec.

FOOTHILLER HI-Y

A few of the activities carried out by the Foothiller Hi-Y during its inaugural year were: organizing a Gray-Y club in Lakeside, and acting as score-keepers at the La Mesa Invitational Basketball Tourney. Officers are: B. Kern, pres.; J. McClain, vice-pres.; L. Wessells, sec.; J. Maniscalso, treas.

SPEECH CLUB

With the improvement of speech arts as its purpose, the Speech Club set as its goal for the year, the purchase of a recorder for use in the Speech Department. Officers are: A. Geiberger, pres.; M. A. Hartman, vice-pres.; D. Madden, sec.; P. Freeman, treas.

CHEMISTRY CLUB

The Up'n Atom Club hold bi-monthly meetings consisting of speakers in science, trips to various chemical industries, educational science films, and experimentation in the laboratory. Officers are A. Graffam, pres.; B. Malloy, vice-pres.; T. Hashimoto, sec.

BIOLOGY CLUB

Popular field trips of the Biology Club, included "behind the scenes at the zoo," the petrified forest in Mexico, and the Laguna mountains. Officers are D. Nyre, pres.; G. Hunter, vice-pres.; M. Woodruff, sec.; and D. Close, treas. It is sponsored by Miss King and Mrs. Schmidt.

PAN AMERICAN LEAGUE

The "Pan Am" League held many activities this year, including the annual "Pan American Ball" and a tea for teachers. They took an interest in Pan American scholarships by winning points for productive activities. Officers: L. Ortega, pres.; M. O'Rourke, vice-pres.; C. McClelland, sec.

LATIN CLUB

The Latin Club sponsored the clothing drive, and the "Foster Parents" drive for our Italian war orphan, Luigi Russo. Other activities included the "Penny-An-Inch Dance" and a Roman Banquet. Officers are B. Beagle, pres.; B. Beck, vice-pres.; K. Mason, sec.; C. Walters, treas.

ART CLUB

This year's activities of the Art Club included the "Paint Tube Squeeze" dance, and the making of attractive decorations for the Christmas celebration at the Naval Hospital. Officers are: M. Ratcliff, pres.; M. Pittman, vice-pres.; M. Switzer, treas.; B. Reynolds, sec.

FUTURE TEACHERS OF AMERICA

Lectures by prominent educators, tours of the County Service Building for teachers, and first-hand experience in handling classes are but a few activities of the members on preparing for their future profession. Future Teachers Club officers are: M. Gillies, pres.; V. Zinn, vice-pres.; D. Harvey, sec.; T. Huey, treas.

BIBLE CLUB

Activities of the Bible Club included talks by speakers of near-by churches, meetings with the San Diego Bible Club and various social events. Officers are: H. Anderson, pres.; D. Budvarson, vice-pres.; E. Browning, sec.; N. Mathison, treas.

MOONSWEEPERS

The Moonsweeper Club was organized three years ago to provide social activities for its members. The proceeds from this year's annual Stockin' Stomp were used to start a fund to buy a phonograph for the A.S.B.

BOYS' BOWLING CLUB

The Boys' Bowling Club organized teams from its 40 members to compete against teams from the Girls' Bowling Club and other schools. Officers are: D. Potter, pres.; R. Douglas, sec.; B. Pegram, treas.

GIRLS' BOWLING

The Girls' Bowling Club holds joint meetings with the Boys' Bowling Club and clubs from other schools. Officers: M. Messing, pres.; D. Dunaway, vice-pres.; J. Vowles, sec.; K. Tiffiny, treas.; Miss Creelman, advisor.

ACKNOWLEDGEMENTS

Hal Brucker . . .
Planning and production of our annual

Maybelle Smith (Valley Studio) . . .
For the portraits of the Seniors and the Faculty

Boyd Anderson . . .
For photography

Dear Hal
Gally we have really known each other a long time. Every minute has been a pleasure. I sincerely wish you the best always.
Remember me to you
Luck always
Your Pal. Patty
"48"

Best of luck in everything you do
Opal Miller
"48"

Good luck to a swell kid I hope when I see you when you come out of school
Walter Lawson
"50"

Dear Dorothy:-
It's really
to have known
you. You're very
sweet and if you
don't succeed
there isn't
anyone who will.
Bill

Dear Dot,

This is just the little girl that was always going to call you up. Well I never did but I really meant to until it got to be a joke. Here's wishing you lots and lots of luck from a fellow schoolmate

Betty Browning

Phone F 5627

Best wishes for your future — you deserve it.

Bill Kern

Lots of luck to a swell senior & a swell pal in gym.

Marilyn Moch

Best of everything in the future. We sure had fun in Home Making last year.

Joanne White

'48

Dear Dot:

Here's to a swell friend and one of the swellest girls at Andrews. E.T.A. and Bob. Two - Bob. Wish you the best of luck in everything.

Yours,

Patricia Walker

Lots of luck to a swell senior & a swell pal in the senior class.

Bernie Lombard

Best of luck

Allene Withers

Dear Dot,
We've had a lot of fun but we'll have a lots more this summer. Here's hoping we get our jobs together. Lots of Luck + Love to a swell kid.
Love Didie
(Gypsy Rose Lee)
in person.

Here wishing a world of luck and happiness to a very sweet girl, also a very pretty one. I enjoyed knowing you very much.
Dana Hudvarson

Dear Dorthy:
I hope the coming years hold happiness untold
Janet Fuller

Best of luck in your future years. Everyone will miss you next year.
Dorthy Gustom

To someone I'll really miss next year. Good luck and best wishes to a wonderful girl.
Helen Peterson

Best of luck to the smallest of girls
Remember Bus. Ec.
Joanne W.

Good luck and all that stuff
Bev Bullock
"48"

We've had some swell times together and I don't think they'll be forgotten.
Lots of luck in the future.
Alice Farley

Good luck to a swell girl.
Barbara

Lots of luck to a swell girl. We will miss you next year. May the future bring you all the happiness you deserve.
Joan Hearn

Dear Dottie
It has been a swell pleasure for me this last year - Remember all the good times we went to have — Good luck to you always

Dear Dorothy,

It sure has been swell knowing you. Too bad you have to be one of those brilliant Seniors. I don't think either one of us will ever forget Bukemier English & our wonderful teacher. Lots of luck and the best of everything to you. Hope I see you again sometime

Your friend always,
Winnibelle Johnson

Best of luck to a really swell gal. I can't forget Photography
Helen Ulrich

To a swell girl. Best wishes in the future.
Mabel Cass
"1930"

To Dorothy
Best of luck to a swell girl
Sincerely
Lucille Bouchon

To Dorothy
Best of luck in the future. Sincerely
Mean swell knowing you & hope many I didn't know you to good
Lorraine Bayless
Fondness

To a swell girl. Best wishes
Sincerely
Lucille Bouchon

To Dorothy
Best of luck to a swell girl
Sincerely
Lucille Bouchon